

**ELYRIA CITY SCHOOL DISTRICT  
LORAIN COUNTY**

**SINGLE AUDIT**

**FOR THE YEAR ENDED JUNE 30, 2022**



ELYRIA CITY SCHOOL DISTRICT  
LORAIN COUNTY

TABLE OF CONTENTS

TITLE	PAGE
Prepared by Management:	
Schedule of Expenditures of Federal Awards.....	1
Notes to the Schedule of Expenditures of Federal Awards .....	2
Independent Auditor's Report on Internal Control Over Financial Reporting and on Compliance and Other Matters Required by <i>Government Auditing Standards</i> .....	3
Independent Auditor's Report on Compliance with Requirements Applicable to Each Major Federal Program and on Internal Control Over Compliance and on the Schedule of Expenditures of Federal Awards Required by the Uniform Guidance... ..	5
Schedule of Findings.....	8
Attachment: Annual Comprehensive Financial Report (ACFR)	

**This page intentionally left blank.**

ELYRIA CITY SCHOOL DISTRICT  
LORAIN COUNTY

SCHEDULE OF EXPENDITURES OF FEDERAL AWARDS  
FOR THE YEAR ENDED JUNE 30, 2022

FEDERAL GRANTOR <i>Pass Through Grantor</i> Program / Cluster Title	Federal AL Number	Total Federal Expenditures
<b>U.S. Department of Agriculture</b>		
<i>Passed Through the Ohio Department of Education:</i>		
COVID-19 Child Care Food Program	10.558	228,747
COVID-19 Pandemic EBT Administrative Costs	10.649	3,063
Child Nutrition Cluster:		
National School Lunch Program - Commodities	10.555	264,972
National School Lunch Program	10.555	2,531,364
COVID-19 National School Lunch Program	10.555	135,158
National School Breakfast Program	10.553	1,170,599
Summer Food Program	10.559	215,126
Total Child Nutrition Cluster		<u>4,317,219</u>
<b>Total U.S. Department of Agriculture</b>		<b><u>4,549,029</u></b>
<b>U.S. Department of Education</b>		
<i>Passed Through the Ohio Department of Education:</i>		
Title I:		
Title I-A, Improving Basic Programs	84.010A	3,000,187
Expanding Opportunities for Each Child Non-Competitive Grant	84.010A	57,591
Title I, School Quality Improvement	84.010A	305,470
Total Title I		<u>3,363,248</u>
Special Education Cluster:		
IDEA-B Special Education	84.027A	1,798,054
IDEA Early Childhood Special Education	84.173A	32,704
COVID-19 ARP-IDEA Part B Special Education	84.027X	12,226
Total Special Education Cluster		<u>1,842,984</u>
Title III, Language Instruction for English Learners	84.365A	20,445
Title II-A, Supporting Effective Instruction State Grants	84.367A	429,075
Striving Readers Comprehensive Literacy	84.371C	21,886
Title IV-A, Student Support and Academic Enrichment Program	84.424A	189,424
ESSER Fund		
COVID-19 Elementary and Secondary Emergency Relief Fund	84.425D	5,763,070
COVID-19 ARP-ESSER	84.425U	2,909,933
Total ESSER Funds		<u>8,673,003</u>
<b>Total U.S. Department of Education</b>		<b><u>19,089,094</u></b>
<b>Federal Communications Commission</b>		
<i>Passed Through the Ohio Department of Education:</i>		
COVID-19 Emergency Connectivity Fund	32.009	668,316
<b>Total Federal Communications Commission</b>		<u>668,316</u>
<b>U.S. Department of Treasury</b>		
<i>Passed Through the Ohio Department of Education:</i>		
COVID-19 Broadband Connectivity	21.019	125,500
<b>Total U.S. Department of Treasury</b>		<u>125,500</u>
<b>Total Federal Assistance</b>		<b><u>\$ 19,882,910</u></b>

The accompanying notes are an integral part of this schedule.

**ELYRIA CITY SCHOOL DISTRICT  
LORAIN COUNTY**

**NOTES TO THE SCHEDULE OF EXPENDITURES OF FEDERAL AWARDS  
2 CFR 200.510(b)(6)  
FOR THE YEAR ENDED JUNE 30, 2022**

**NOTE A – BASIS OF PRESENTATION**

The accompanying Schedule of Expenditures of Federal Awards (the Schedule) includes the federal award activity of Elyria City School District (the District's) under programs of the federal government for the year ended June 30, 2022. The information on this Schedule is prepared in accordance with the requirements of Title 2 U.S. Code of Federal Regulations Part 200, *Uniform Administrative Requirements, Cost Principles, and Audit Requirements for Federal Awards* (Uniform Guidance). Because the Schedule presents only a selected portion of the operations of the District, it is not intended to and does not present the financial position, changes in net position, or cash flows of the District.

**NOTE B – SUMMARY OF SIGNIFICANT ACCOUNTING POLICIES**

Expenditures reported on the Schedule are reported on the cash basis of accounting. Such expenditures are recognized following the cost principles contained in Uniform Guidance, wherein certain types of expenditures may or may not be allowable or may be limited as to reimbursement.

**NOTE C – INDIRECT COST RATE**

The District has elected not to use the 10-percent de minimis indirect cost rate as allowed under the Uniform Guidance.

**NOTE D - SUBRECIPIENTS**

The District does not provide funds to subrecipients.

**NOTE E - CHILD NUTRITION CLUSTER**

The District commingles cash receipts from the U.S. Department of Agriculture with similar State grants. When reporting expenditures on this Schedule, the District assumes it expends federal monies first.

**NOTE F – FOOD DONATION PROGRAM**

The District reports commodities consumed on the Schedule at the entitlement value. The District allocated donated food commodities to the respective program that benefitted from the use of those donated food commodities.

**NOTE G - TRANSFERS BETWEEN PROGRAM YEARS**

Federal regulations require schools to obligate certain federal awards by June 30. However, with ODE's consent, schools can transfer unobligated amounts to the subsequent fiscal year's program. The District transferred the following amounts from 2022 to 2023 programs:

<u>Program Title</u>	<u>AL Number</u>	<u>Amount Transferred</u>
School Quality Improvement	84.010A	\$ 416,006
COVID-19 ARP Homeless Round III	84.425U	\$ 80,535
COVID-19 ESSER	84.425U	\$17,464,381
COVID-19 IDEA Early Childhood Special Ed.	84.173X	\$ 30,150
COVID-19 IDEA Part B	84.027X	\$ 383,476

# OHIO AUDITOR OF STATE KEITH FABER



88 East Broad Street  
Columbus, Ohio 43215  
ContactUs@ohioauditor.gov  
(800) 282-0370

## INDEPENDENT AUDITOR'S REPORT ON INTERNAL CONTROL OVER FINANCIAL REPORTING AND ON COMPLIANCE AND OTHER MATTERS REQUIRED BY GOVERNMENT AUDITING STANDARDS

Elyria City School District  
Lorain County  
42101 Griswold Road  
Elyria, Ohio 44035

To the Board of Education:

We have audited, in accordance with auditing standards generally accepted in the United States of America and the standards applicable to financial audits contained in *Government Auditing Standards* issued by the Comptroller General of the United States, the financial statements of the governmental activities, the business-type activities, each major fund, and the aggregate remaining fund information of the Elyria City School District, Lorain County, (the District) as of and for the year ended June 30, 2022, and the related notes to the financial statements, which collectively comprise the District's basic financial statements and have issued our report thereon dated December 30, 2022, wherein we noted the financial impact of COVID-19 and the continuing emergency measures which may impact subsequent periods of the District.

### ***Report on Internal Control Over Financial Reporting***

In planning and performing our audit of the financial statements, we considered the District's internal control over financial reporting (internal control) as a basis for designing audit procedures that are appropriate in the circumstances for the purposes of expressing our opinions on the financial statements, but not for the purpose of expressing an opinion on the effectiveness of the District's internal control. Accordingly, we do not express an opinion on the effectiveness of the District's internal control.

A *deficiency in internal control* exists when the design or operation of a control does not allow management or employees, in the normal course of performing their assigned functions, to prevent, or detect and correct misstatements on a timely basis. A *material weakness* is a deficiency, or a combination of deficiencies, in internal control, such that there is a reasonable possibility that a material misstatement of the District's financial statements will not be prevented, or detected and corrected, on a timely basis. A *significant deficiency* is a deficiency, or a combination of deficiencies, in internal control that is less severe than a material weakness, yet important enough to merit attention by those charged with governance.

Our consideration of internal control was for the limited purpose described in the first paragraph of this section and was not designed to identify all deficiencies in internal control that might be material weaknesses or significant deficiencies. Given these limitations, during our audit we did not identify any deficiencies in internal control that we consider to be material weaknesses. However, material weaknesses or significant deficiencies may exist that were not identified.

***Report on Compliance and Other Matters***

As part of obtaining reasonable assurance about whether the District's financial statements are free from material misstatement, we performed tests of its compliance with certain provisions of laws, regulations, contracts, and grant agreements, noncompliance with which could have a direct and material effect on the financial statements. However, providing an opinion on compliance with those provisions was not an objective of our audit and accordingly, we do not express such an opinion. The results of our tests disclosed no instances of noncompliance or other matters that are required to be reported under *Government Auditing Standards*.

***Purpose of This Report***

The purpose of this report is solely to describe the scope of our testing of internal control and compliance and the results of that testing, and not to provide an opinion on the effectiveness of the District's internal control or on compliance. This report is an integral part of an audit performed in accordance with *Government Auditing Standards* in considering the District's internal control and compliance. Accordingly, this communication is not suitable for any other purpose.



Keith Faber  
Auditor of State  
Columbus, Ohio

December 30, 2022



# OHIO AUDITOR OF STATE KEITH FABER



88 East Broad Street  
Columbus, Ohio 43215  
ContactUs@ohioauditor.gov  
(800) 282-0370

## INDEPENDENT AUDITOR'S REPORT ON COMPLIANCE WITH REQUIREMENTS APPLICABLE TO EACH MAJOR FEDERAL PROGRAM AND ON INTERNAL CONTROL OVER COMPLIANCE AND ON THE SCHEDULE OF EXPENDITURES OF FEDERAL AWARDS REQUIRED BY THE UNIFORM GUIDANCE

Elyria City School District  
Lorain County  
42101 Griswold Road  
Elyria, Ohio 44035

To the Board of Education:

### **Report on Compliance for Each Major Federal Program**

#### ***Opinion on Each Major Federal Program***

We have audited Elyria City School District's (the District) compliance with the types of compliance requirements identified as subject to audit in the U.S. Office of Management and Budget (OMB) *Compliance Supplement* that could have a direct and material effect on each of Elyria City School District's major federal programs for the year ended June 30, 2022. Elyria City School District's major federal programs are identified in the *Summary of Auditor's Results* section of the accompanying schedule of findings.

In our opinion, Elyria City School District complied, in all material respects, with the compliance requirements referred to above that could have a direct and material effect on each of its major federal programs for the year ended June 30, 2022.

#### ***Basis for Opinion on Each Major Federal Program***

We conducted our audit of compliance in accordance with auditing standards generally accepted in the United States of America (GAAS); the standards applicable to financial audits contained in *Government Auditing Standards* issued by the Comptroller General of the United States (*Government Auditing Standards*); and the audit requirements of Title 2 U.S. *Code of Federal Regulations* Part 200, *Uniform Administrative Requirements, Cost Principles, and Audit Requirements for Federal Awards* (Uniform Guidance). Our responsibilities under those standards and the Uniform Guidance are further described in the *Auditor's Responsibilities for the Audit of Compliance* section of our report.

We are required to be independent of the District and to meet our other ethical responsibilities, in accordance with relevant ethical requirements relating to our audit. We believe that the audit evidence we have obtained is sufficient and appropriate to provide a basis for our opinion on compliance for each major federal program. Our audit does not provide a legal determination of the District's compliance with the compliance requirements referred to above.

### ***Responsibilities of Management for Compliance***

The District's Management is responsible for compliance with the requirements referred to above and for the design, implementation, and maintenance of effective internal control over compliance with the requirements of laws, statutes, regulations, rules, and provisions of contracts or grant agreements applicable to the District's federal programs.

### ***Auditor's Responsibilities for the Audit of Compliance***

Our objectives are to obtain reasonable assurance about whether material noncompliance with the compliance requirements referred to above occurred, whether due to fraud or error, and express an opinion on the District's compliance based on our audit. Reasonable assurance is a high level of assurance but is not absolute assurance and therefore is not a guarantee that an audit conducted in accordance with GAAS, *Government Auditing Standards*, and the Uniform Guidance will always detect material noncompliance when it exists. The risk of not detecting material noncompliance resulting from fraud is higher than for that resulting from error, as fraud may involve collusion, forgery, intentional omissions, misrepresentations, or the override of internal control. Noncompliance with the compliance requirements referred to above is considered material if there is a substantial likelihood that, individually or in the aggregate, it would influence the judgment made by a reasonable user of the report on compliance about the District's compliance with the requirements of each major federal program as a whole.

In performing an audit in accordance with GAAS, *Government Auditing Standards*, and the Uniform Guidance, we:

- exercise professional judgment and maintain professional skepticism throughout the audit.
- identify and assess the risks of material noncompliance, whether due to fraud or error, and design and perform audit procedures responsive to those risks. Such procedures include examining, on a test basis, evidence regarding the District's compliance with the compliance requirements referred to above and performing such other procedures as we considered necessary in the circumstances.
- obtain an understanding of the District's internal control over compliance relevant to the audit in order to design audit procedures that are appropriate in the circumstances and to test and report on internal control over compliance in accordance with the Uniform Guidance, but not for the purpose of expressing an opinion on the effectiveness of the District's internal control over compliance. Accordingly, no such opinion is expressed.

We are required to communicate with those charged with governance regarding, among other matters, the planned scope and timing of the audit and any significant deficiencies and material weaknesses in internal control over compliance that we identified during the audit.

### ***Report on Internal Control Over Compliance***

A *deficiency in internal control over compliance* exists when the design or operation of a control over compliance does not allow management or employees, in the normal course of performing their assigned functions, to prevent, or detect and correct, noncompliance with a type of compliance requirement of a federal program on a timely basis. A *material weakness in internal control over compliance* is a deficiency, or combination of deficiencies, in internal control over compliance, such that there is a reasonable possibility that material noncompliance with a type of compliance requirement of a federal program will not be prevented, or detected and corrected, on a timely basis. A *significant deficiency in internal control over compliance* is a deficiency, or a combination of deficiencies, in internal control over compliance with a type of compliance requirement of a federal program that is less severe than a material weakness in internal control over compliance, yet important enough to merit attention by those charged with governance.

Our consideration of internal control over compliance was for the limited purpose described in the *Auditor's Responsibilities for the Audit of Compliance* section above and was not designed to identify all deficiencies in internal control over compliance that might be material weaknesses or significant deficiencies in internal control over compliance. Given these limitations, during our audit we did not identify any deficiencies in internal control over compliance that we consider to be material weaknesses, as defined above. However, material weaknesses or significant deficiencies in internal control over compliance may exist that were not identified.

Our audit was not designed for the purpose of expressing an opinion on the effectiveness of internal control over compliance. Accordingly, no such opinion is expressed.

The purpose of this report on internal control over compliance is solely to describe the scope of our testing of internal control over compliance and the results of this testing based on the requirements of the Uniform Guidance. Accordingly, this report is not suitable for any other purpose.

***Report on Schedule of Expenditures of Federal Awards Required by the Uniform Guidance***

We have audited the financial statements of the governmental activities, the business-type activities, each major fund and the aggregate remaining fund information of Elyria City School District (the District) as of and for the year ended June 30, 2022, and the related notes to the financial statements, which collectively comprise the District's basic financial statements. We issued our unmodified report thereon dated December 30, 2022, wherein we noted the financial impact of COVID-19 and the continuing emergency measures which may impact subsequent periods of the District. Our audit was conducted for the purpose of forming opinions on the financial statements that collectively comprise the District's basic financial statements. The accompanying schedule of expenditures of federal awards is presented for the purposes of additional analysis as required by the Uniform Guidance and is not a required part of the basic financial statements. The schedule is the responsibility of management and was derived from and relates directly to the underlying accounting and other records management used to prepare the basic financial statements. We subjected this schedule to the auditing procedures we applied to the basic financial statements. We also applied certain additional procedures, including comparing and reconciling this schedule directly to the underlying accounting and other records used to prepare the basic financial statements or to the basic financial statements themselves, and other additional procedures in accordance with auditing standards generally accepted in the United States of America. In our opinion, the schedule of expenditures of federal awards is fairly stated in all material respects in relation to the basic financial statements taken as a whole.



Keith Faber  
Auditor of State  
Columbus, Ohio

December 30, 2022



**ELYRIA CITY SCHOOL DISTRICT  
LORAIN COUNTY**

**SCHEDULE OF FINDINGS  
2 CFR § 200.515  
JUNE 30, 2022**

**1. SUMMARY OF AUDITOR'S RESULTS**

<b>(d)(1)(i)</b>	<b>Type of Financial Statement Opinion</b>	Unmodified
<b>(d)(1)(ii)</b>	<b>Were there any material weaknesses in internal control reported at the financial statement level (GAGAS)?</b>	No
<b>(d)(1)(ii)</b>	<b>Were there any significant deficiencies in internal control reported at the financial statement level (GAGAS)?</b>	No
<b>(d)(1)(iii)</b>	<b>Was there any reported material noncompliance at the financial statement level (GAGAS)?</b>	No
<b>(d)(1)(iv)</b>	<b>Were there any material weaknesses in internal control reported for major federal programs?</b>	No
<b>(d)(1)(iv)</b>	<b>Were there any significant deficiencies in internal control reported for major federal programs?</b>	No
<b>(d)(1)(v)</b>	<b>Type of Major Programs' Compliance Opinion</b>	Unmodified
<b>(d)(1)(vi)</b>	<b>Are there any reportable findings under 2 CFR § 200.516(a)?</b>	No
<b>(d)(1)(vii)</b>	<b>Major Programs (list):</b>	<p>Special Education Cluster:            IDEA-B Special Education – AL #84.027A            IDEA Early Childhood Special Education – AL #84.173A            COVID-19 ARP-IDEA Part B Special Education – AL #84.027X</p> <p>ESSER Fund:            COVID-19 Elementary and Secondary Emergency Relief Fund – AL #84.425D            COVID-19 ARP-ESSER – AL #84.425U</p> <p>COVID-19 Emergency Connectivity Fund – AL #32.009</p>
<b>(d)(1)(viii)</b>	<b>Dollar Threshold: Type A/B Programs</b>	Type A: > \$ 750,000 Type B: all others
<b>(d)(1)(ix)</b>	<b>Low Risk Auditee under 2 CFR §200.520?</b>	Yes

**ELYRIA CITY SCHOOL DISTRICT  
LORAIN COUNTY**

**SCHEDULE OF FINDINGS  
2 CFR § 200.515  
JUNE 30, 2022  
(CONTINUED)**

**2. FINDINGS RELATED TO THE FINANCIAL STATEMENTS  
REQUIRED TO BE REPORTED IN ACCORDANCE WITH GAGAS**

None.

**3. FINDINGS FOR FEDERAL AWARDS**

None.

# **Elyria City School District**

Lorain County, Ohio



## **Annual Comprehensive Financial Report**

**For the Fiscal Year Ended  
June 30, 2022**





**Elyria City School District**  
**Lorain County, Ohio**

**Annual Comprehensive**  
**Financial Report**

*For Fiscal Year Ended June 30, 2022*

**Issued by: Office of the Treasurer**

**Joy Clickenger**  
*Treasurer*



**ELYRIA CITY SCHOOL DISTRICT**  
**LORAIN COUNTY, OHIO**  
Annual Comprehensive Financial Report  
Fiscal Year Ended June 30, 2022

**Table of Contents**

	<b><u>Page</u></b>
Table of Contents .....	i
<b>Introductory Section</b>	
Letter of Transmittal .....	vii
Principal Officials’ Roster .....	xvi
Management Team.....	xvii
Organizational Chart.....	xiii
Certificate of Achievement .....	xix
<b>Financial Section</b>	
Independent Auditor’s Report.....	1
Management’s Discussion and Analysis.....	5
Basic Financial Statements:	
Government-Wide Financial Statements:	
Statement of Net Position .....	21
Statement of Activities.....	22
Fund Financial Statements:	
Balance Sheet – Governmental Funds .....	24
Reconciliation of Total Governmental Fund Balances to Net Position of Governmental Activities .....	27
Statement of Revenues, Expenditures and Changes in Fund Balances – Governmental Funds .....	28
Reconciliation of the Statement of Revenues, Expenditures and Changes In Fund Balances of Governmental Funds to the Statement of Activities .....	31
Statement of Revenues, Expenditures and Changes in Fund Balance – Budget and Actual (Non-GAAP Budgetary Basis) – General Fund .....	32
Statement of Revenues, Expenditures and Changes in Fund Balance – Budget and Actual (Non-GAAP Budgetary Basis) – Elementary and Secondary School Education Emergency Relief (ESSER) Fund .....	33

**ELYRIA CITY SCHOOL DISTRICT**  
**LORAIN COUNTY, OHIO**  
Annual Comprehensive Financial Report  
Fiscal Year Ended June 30, 2022

**Table of Contents (continued)**

	<b><u>Page</u></b>
Statement of Net Position – Proprietary Funds.....	34
Statement of Revenues, Expenses and Changes in Net Position – Proprietary Funds .....	35
Statement of Cash Flows – Proprietary Funds.....	36
Statement of Fiduciary Net Position – Custodial Funds .....	37
Statement of Changes in Fiduciary Net Position – Custodial Funds .....	38
Notes to the Basic Financial Statements .....	39
 Required Supplementary Information:	
Schedule of the District’s Proportionate Share of the Net Pension Liability:	
School Employees Retirement System (SERS) of Ohio .....	86
State Teachers Retirement System (STRS) of Ohio.....	88
 Schedule of the District Pension Contributions:	
School Employees Retirement System (SERS) of Ohio .....	90
State Teachers Retirement System (STRS) of Ohio.....	92
 Schedule of the District’s Proportionate Share of the Net OPEB Liability/Asset:	
School Employees Retirement System (SERS) of Ohio .....	94
State Teachers Retirement System (STRS) of Ohio.....	96
 Schedule of the District OPEB Contributions:	
School Employees Retirement System (SERS) of Ohio .....	98
State Teachers Retirement System (STRS) of Ohio.....	100
 Notes to the Required Supplementary Information.....	 102
 Combining Statements and Individual Fund Schedules:	
Combining Statements – Nonmajor Funds:	
Nonmajor Fund Descriptions .....	106
Combining Balance Sheet – Nonmajor Governmental Funds.....	109
Combining Statement of Revenues, Expenditures and Changes in Fund Balances – Nonmajor Governmental Funds .....	110
Combining Balance Sheet – Nonmajor Special Revenue Funds.....	112

**ELYRIA CITY SCHOOL DISTRICT**  
**LORAIN COUNTY, OHIO**  
Annual Comprehensive Financial Report  
Fiscal Year Ended June 30, 2022

**Table of Contents (continued)**

	<b><u>Page</u></b>
Combining Statement of Revenues, Expenditures and Changes in Fund Balances – Nonmajor Special Revenue Funds .....	116
Individual Fund Schedules of Revenues, Expenditures and Changes in Fund Balance – Budget and Actual (Non-GAAP Budgetary Basis) – Major Governmental Funds:	
Bond Retirement Fund .....	120
Classroom Facilities Fund .....	121
Building Fund.....	122
Individual Fund Schedules of Revenues, Expenditures and Changes in Fund Balance – Budget and Actual (Non-GAAP Budgetary Basis) – Nonmajor Governmental Funds:	
Uniform School Supplies Fund .....	123
Rotary – Special Services Fund.....	124
Rotary Fund.....	125
Public School Support Fund.....	126
Intra-District Services Fund .....	127
Staff Fund .....	128
Unclaimed Monies Fund .....	129
OHSAA Tournament Fund .....	130
Termination Benefits Fund.....	131
Special Trust Fund.....	132
Endowment Fund .....	133
Local Grants Fund.....	134
Classroom Facilities Maintenance Fund .....	135
Student Managed Activities Fund .....	136
Athletic and Music Fund .....	137
Auxiliary Services Fund.....	138
Public School Preschool Fund.....	139
Data Communications Fund.....	140
Student Wellness and Success Fund.....	141
Miscellaneous State Grants Fund .....	142
Coronavirus Relief Fund .....	143
IDEA, Part B Special Education Fund .....	144
Title III Fund .....	145
Title I Fund.....	146
Student Support and Academic Enrichment Fund .....	147
Preschool Handicapped Grant Fund.....	148
Supporting Effective Instruction Fund .....	149
Miscellaneous Federal Grants Fund .....	150
Permanent Improvement Fund .....	151

**ELYRIA CITY SCHOOL DISTRICT**  
**LORAIN COUNTY, OHIO**  
Annual Comprehensive Financial Report  
Fiscal Year Ended June 30, 2022

**Table of Contents (continued)**

	<b><u>Page</u></b>
Proprietary Fund Descriptions .....	152
Individual Fund Schedules of Revenue, Expenses and Changes in Fund Equity – Budget and Actual (Non-GAAP Budgetary Basis) – Proprietary Funds:	
Lunchroom/Cafeteria Fund .....	153
Self-Insurance Fund .....	154
Fiduciary Fund Descriptions .....	155
Combining Statement of Fiduciary Net Position – Custodial Funds .....	156
Combining Statement of Changes in Fiduciary Net Position – Custodial Funds .....	157
<b>Statistical Section</b>	
Statistical Section – Table of Contents .....	159
Net Position by Component – Last Ten Fiscal Years .....	160
Changes in Net Position by Function – Last Ten Fiscal Years .....	162
Fund Balances, Governmental Funds – Last Ten Fiscal Years .....	168
Changes in Fund Balances, Governmental Funds – Last Ten Fiscal Years .....	170
Assessed and Estimated Actual Value of Taxable Property – Last Ten Collection Years .....	174
Property Tax Rates – Direct and Overlapping Governments – Last Ten Collection Years .....	176
Property Tax Levies and Collections – Last Ten Years .....	178
Principal Taxpayers – Real Estate Tax – 2021 and 2012 .....	179
Ratio of Net Bonded Debt to Estimated Actual Value and Debt Per Capita – Last Ten Fiscal Years .....	180
Computation of Legal Debt Margin – Last Ten Fiscal Years .....	182
Computation of Direct and Overlapping Debt Attributable to Governmental Activities – June 30, 2022 .....	184
Demographic and Economic Statistics – Last Ten Fiscal Years .....	185
Principal Employers – Current and Nine Years Ago .....	186

**ELYRIA CITY SCHOOL DISTRICT**  
**LORAIN COUNTY, OHIO**  
Annual Comprehensive Financial Report  
Fiscal Year Ended June 30, 2022

**Table of Contents (continued)**

	<b><u>Page</u></b>
School District Employees by Function/Program – Last Ten Fiscal Years .....	188
Building Statistics – Last Ten Fiscal Years .....	190
Operating Statistics – Last Ten Fiscal Years .....	194
Teachers’ Salaries – Last Ten Fiscal Years .....	195
Teachers by Education – Last Ten Fiscal Years .....	196
Enrollment Statistics – Last Ten Fiscal Years .....	199
Nutrition Services – Last Ten Fiscal Years .....	200
Average Number of Students per Teacher – Last Ten Fiscal Years .....	202
Attendance and Graduation Rates – Last Ten Fiscal Years.....	203

THIS PAGE IS INTENTIONALLY LEFT BLANK



---

## **INTRODUCTORY SECTION**



# The Elyria City School District

*Ensuring that each child reaches his or her full potential*



**December 30, 2022**

**Dear Members of the Board of Education and Citizens of the Elyria City School Community:**

As the Superintendent and Treasurer of the Elyria City School District (the “District”), we are pleased to submit to you the Annual Comprehensive Financial Report (ACFR) issued by the District. This ACFR for the year ended June 30, 2022, is prepared in accordance with accounting principles generally accepted in the United States of America (GAAP) and in conformance with standards of financial reporting established by the Governmental Accounting Standards Board (GASB) Statement No. 34 using guidelines recommended by the Government Finance Officers Association of the United States and Canada (GFOA).

Management assumes full responsibility for the completeness and reliability of the information contained in this report, based upon a comprehensive framework of internal control that it has established for this purpose. Because the cost of internal control should not exceed anticipated benefits, the objective is to provide reasonable, rather than absolute, assurance that the financial statements are free of any material misstatements.

Responsibility for both the accuracy of the data, and the completeness and fairness of the presentation, including all disclosures, rests with the District. To the best of our knowledge and belief, the enclosed data is accurate in all material respects and is reported in a manner designed to present fairly the financial position and results of operations of the various funds of the District. All disclosures necessary to enable the reader to gain an understanding of the District’s financial activities have been included.

The District provides a full range of educational programs and services. These include elementary and secondary curriculum offerings at the general, college preparatory and vocational levels, and a broad range of co-curricular and extracurricular activities, and special education services. Elyria High School juniors and seniors attend the Lorain County Joint Vocational School for vocational training classes and eligible High School students attend Lorain County Community College located in the city of Elyria, under the post-secondary school enrollment option and the Early College Program. In addition, the District provides state-financed assistance to non-public schools located within its boundaries. This assistance is accounted for in a special revenue fund. The non-public school operations and the vocational school operations do not meet the established criteria for inclusion in the reporting entity and, accordingly, are excluded from this report.

## **GENERAL INFORMATION CONCERNING THE BOARD AND THE SCHOOL DISTRICT**

### **The Reporting Entity**

The District reporting entity has been defined in accordance with GASB Statement No. 14, *The Financial Reporting Entity* as amended by GASB Statement No. 39, *Determining Whether Certain Organizations Are Component Units* and GASB Statement No. 61, *The Financial Reporting Entity: Omnibus an amendment of GASB Statements No. 14 and 34*. The reporting unit is composed of the primary government, component units, and other organizations that are included to ensure the financial statements of the District are not misleading. The primary government of the District consists of all funds.

Numerous entities operate within the District's geographical boundaries. These entities have been excluded from the accompanying financial statements because the District cannot legally access their resources, the District has no obligation to finance deficits or provide financial support to them and the District is not obligated for their debts.

A complete discussion of the District's reporting entity is provided in Note 1 in the basic financial statements.

#### The Board of Education and the Administration

The Board of Education of the Elyria City School District (the "Board") is a political and corporate body charged with the responsibility of managing and controlling affairs of the District and, together with the District, is governed by the general laws of the State of Ohio as set forth in the Ohio Revised Code. The Board is comprised of five members who are elected for overlapping four-year terms.

The Superintendent of Schools (the "Superintendent"), appointed by the Board for a term not longer than five years, is the chief executive officer of the District and has the responsibility for directing and assigning teachers and other employees, assigning the pupils to the proper schools and grades, and performing such other duties as determined by the Board. The Superintendent, Ann E. Schloss, has been Superintendent since January 29, 2019.

The Treasurer is the Chief Financial Officer of the Board and the District and is, pursuant to statutory requirements, appointed by the Board for a term not to exceed five years. The Treasurer reports directly to the Board. Ms. Joy Clickenger became the Treasurer on March 17, 2016.

#### The District and Its Facilities

The District is located in the City of Elyria in Lorain County, Ohio. In fiscal year 2021-2022, there were 5,634 students enrolled in the District. The District currently operates five elementary schools, three middle schools, one high school, and one special education pre-school. The District maintains one administrative facility that houses an all-day every day Kindergarten and a Pre-School of 237 students, all central functions for the District including all maintenance functions and a central kitchen for its food service program. The District serves as the primary education provider for high incidence special education programs, which provide special curricula and skills programs for students from all of Lorain County and surrounding school districts.

#### Employee Relations and Benefits

For 2022, the District employed 767 full and part-time teaching and support personnel. In the fiscal year ended June 30, 2022, the District paid from its general fund \$39,182,023 in salaries and \$14,751,928 in fringe benefits including Medicare, employer retirement contributions, workers' compensation insurance coverage, unemployment compensation, life insurance and health/Rx, vision, life and dental insurance premiums.

For collective bargaining purposes, the NEA/OEA/Elyria Education Association (EEA) represents the District's teachers and educational specialists. The NEA/OEA/Elyria Schools Support Staff (ESSS) represents the District's classified employees.

A collective bargaining agreement with the Elyria Education Association (EEA) will expire July 31, 2023. The collective bargaining agreement with the Elyria School Support Staff (ESSS) expires June 30, 2024.

The District provides medical health insurance and prescription coverage to its employees through Medical Mutual Insurance Company. The District provides life insurance and accidental death and dismemberment insurance to eligible employees through Unum Life. Dental insurance is provided to eligible employees through Delta Dental of Ohio and vision insurance is provided through VSP. All District employees participate in either the State Teachers Retirement System (STRS) or the School Employees Retirement System (SERS). The District made required contributions for pension and other postemployment benefits (OPEB) obligations to these Systems on behalf of its employees in the amount of \$7,354,213 during the 2022 fiscal year.

## ECONOMIC CONDITION AND OUTLOOK

### Taxes

Property taxes are a major source of revenue for the District. For property taxation purposes, assessment of real property is performed on a calendar year basis by the elected County Auditor subject to supervision by the State Tax Commissioner, and assessment of public utility property and tangible personal property is performed by the State Tax Commissioner. Property taxes are billed by the County Auditor and collected by the County Treasurer.

Taxes collected from “Real Property” (other than Public Utilities) in one calendar year are levied in the preceding calendar year on assessed values as of January 1 of that preceding year. Public Utility real taxes collected in one calendar year are levied in the preceding calendar year on assessed values determined as of December 31 of the year preceding the tax collection year.

The “assessed valuation” of real property is fixed at 35% of true value and is determined pursuant to rules of the State Tax Commissioner, except that real property devoted exclusively to agricultural use is assessed at not more than 35% of its current agricultural use value (CAUV). Real property devoted exclusively to forestry or timber growing is taxed at 50% of the local tax rate upon its true value. The General Assembly exercised its power to revise the laws applicable to the determination of assessed valuation of taxable property and the amount of receipts to be produced by taxes levied on that property (HB66), and has continued to make revisions that have eliminated the collection of tangible personal property tax.

Ohio law grants tax credits to offset increases in taxes resulting from increases in the true value of real property. Legislation implementing a 1980 constitutional amendment classified real property between (i) residential and agricultural and (ii) all other real property, and provides for tax reduction factors to be separately computed for and applied to each class. These credits apply to certain voted levies on real property and do not apply to unvoted tax levies to pay debt service on general obligation debt.

The City of Elyria has entered into tax abatement agreements in order to retain or attract new industry, preserve or increase employment and revitalize the local economy. These tax abatements effect the District’s revenue stream, as they mean that the District is foregoing or reducing tax revenue it is otherwise entitled to collect. The amount of foregone taxes are less than one-percent of the District’s total property tax revenues and this cost is outweighed by the long-term benefits associated with job creation and economic development within the District’s boundaries.

### School Foundation

The State’s School Foundation Program is another major source of revenue for the District’s General Fund. The State assists public school districts under a statutory program, which includes direct payments to districts based upon a statutory formula. Such payments are made through the School Foundation Program established by the Ohio Revised Code (the “Code”). School Foundation Program funds distributed to a school district is required to be used for current operating expenses, unless specifically allocated by the State for other purposes.

Basic eligibility for School Foundation Program payments is based on a school district’s compliance with State-mandated minimum standards. The District is in compliance with those standards and has no reason to believe it will not remain in compliance.

During the fiscal year ended June 30, 2022, the District received \$32,910,501 of State Foundation support for its general fund.

### Local Economy

Elyria has a history of manufacturing and fabricating industries dominating the city’s work force; however, in recent years the city’s largest employers are more service-oriented. The largest employer at the end of calendar year 2021 was University Hospitals Health System accounting for 8.44% of the city’s employment, followed by Lorain County Government with 7.49% and Lorain County Community College with 7.02%. (Source: City of Elyria Annual Comprehensive Financial Report 2021).

The rate of unemployment at the end of the fiscal year 2022 for Lorain County was 5.5%, down by 4.4% from last fiscal year. Although this is a significant improvement from last year’s rate, the county is still recovering from the economic impact of COVID-19.

Within the boundaries of the District is the Midway Shopping Mall. The Mall once included major retailers that served as anchors to the complex along with many smaller retailers. The Mall's surrounding area includes department stores such as The Home Depot and Target. Also, within the District boundaries, is major food store chain Giant Eagle, the University Hospital (Elyria Memorial) system, and numerous specialty shops, chain restaurants and other eateries. During the 2019-2020 fiscal year, major retailers Best Buy, JC Penney, and Dick's Sporting Goods all closed their locations in Elyria due to poor economic performance. Local businesses are still recovering from the economic impact of the COVID-19 pandemic.

## **MAJOR INITIATIVES AND ACCOMPLISHMENTS**

### **Curriculum Initiatives**

The District continues to update the course of study for PK-12 students in alignment with the Ohio's Learning Standards. Some of our key initiatives include:

- In K-4 we have adopted a new curriculum, Core Knowledge Language Arts (CKLA) program. During the 2022/2023 school year we are fully implementing the program in our K-2 classrooms. We are piloting the program in grades 3 and 4 and will fully implement in 2023/2024. CKLA directly aligns with the science of reading. Training has begun in preparation for new laws around dyslexia and mandated screeners.
- Our high school math department is researching Algebra and Geometry textbooks and will be selecting a program for the 2023/2024 school year.
- Our high school social studies department is researching US History books and will be selecting a program for the 2023/2024 school year.
- Our middle schools have added a course to their schedules called, WIN. "What I Need" is a class that each student in grades 5-8 participates in daily. The class encompasses academics and social emotional learning.
- Student belonging and positive behaviors are a focus for our district this year. We have partnered with Dr. James Knight to work with staff and students on creating school environments where all students feel they belong. Our professional days include work on positive behavior supports in the classrooms.

### **Classroom Technology**

The District has a standard for use of technology and uses fiber optics and a Wide Area Network (WAN) to all of its buildings to accommodate the use of administrative and instructional technology. The District's schools are PC based for staff and Chromebooks for students. Clevertouch Interactive boards are in use district wide. Acquisitions of computers are made annually to supplement existing computers to provide students with the latest hardware and software technology and to replace outdated equipment. Preschool through grade 12 is one to one with Chromebooks provided for all students.

All classroom teachers utilize Google Drive for instructional purposes. Google Classroom is our core method to share resources, communicate, and assess students. Instructional technology has advanced dramatically and 100% of our teachers are able to provide blended learning instruction. Students can access their learning now from home or from school.

### **School District Academic Progress**

Our District report card was released in September and indicated we are gradually coming out of our pandemic decline. Our achievement scores are increasing each year and the progress made was more than expected giving us 4 stars in our Progress rating. We are continuing to focus on our ELA and Math, specifically at our high school level while rebuilding our tier one ELA curriculum at the elementary level. Our teacher based teams are reviewing data regularly and adjusting instruction to make continued growth and close the gaps.

### **Elyria High School**

Elyria High School provides its students with the benefits of being in a large high school but with a small school feel. This year our Freshmen students have been housed in the Washington Building to give them a small school feeling. The relocation of their classes allows for teaming and relationship building. Our students in grades 10-12 are placed on one of five academic teams that provide individualized attention as well. Each team has its own assistant principal and guidance counselors. The entire District is divided into four houses. Students remain in the same homeroom and house throughout high school. We have incorporated an extended homeroom period this year for all students in grades 9-12 once a week. This allows time for social emotional learning, college and career readiness, cultural diversity lessons, and relationship building.

Elyria High School pilots many academic programs, such as a recovery concept that keeps struggling students on track for graduation. Elyria High School graduates nearly 90% of its students in four years. Many college preparatory courses and honors programs are offered.

### **Academic Services**

Some of the District's academic services highlights follow:

- The District offers numerous academic programs, including honors and advanced placement courses, College Credit Plus, gifted and talented education opportunities, comprehensive special education programming and services for English-as-a-second-language students.
- The District offers a very successful all-day kindergarten program at no additional cost to parents. The program enjoys tremendous success: students enrolled in Elyria's all-day kindergarten program show significant achievement in reading and math well past kindergarten years.
- The District offers an expansive preschool program with attendance of more than 340 three and four year olds.
- The District offers more than 550 Clevertouch Monitors and interactive panels in classrooms throughout the District. These panels are redefining how teachers teach and students learn: lesson plans are more interactive and students enjoy the hands-on approach to learning. They have helped improve students' attention, classroom participation and behavior. We are currently phasing Clever Touch monitors and will equip our new buildings as such. The District has 1:1 Chromebooks for students in preschool through grade 12. Through grant funding, the District has created several makerspaces and Tech E Clubs.
- Through state and federal funding, the District has been able to advance professional development, provide specialized instructors for key content areas, and gain access to sophisticated progress-monitoring technologies. The District teachers are 100% highly qualified and trained in many disciplines.

### **Special Education**

Some of the District's special education highlights follow:

- The District's special education department offers a wide continuum of services—13 disability areas and all related service areas. The District serves approximately 1,300 students identified with a disability. Most of these students are District residents attending Elyria Schools; however a number of outside residents are served through the District's comprehensive special education programming.
- The District offers programming for students with moderate to intensive needs and programming for students with emotional/behavioral needs grades pre-K through 12.
- The District offers a continuum of services to all students identified with a disability that are individualized and are appropriate for the student's needs.
- The District enjoys successful inclusion/teaming practices: general education teachers and intervention specialists work together so that students with disabilities have access to the general education curriculum and are involved with typical peers to the fullest extent possible.
- The District has continued to train the special education staff in PBIS implementation and PAX behavioral supports.
- The District has been recognized at the state level for its inclusive efforts: The staffs of Elyria High School and Westwood Junior High School are recipients of the Walter-Horn Award for Partnering for Progress.
- The District's special education staff has been recognized for programming and instruction for students with autism. We present yearly at the OCALI state conference in Columbus.
- The District hosts the yearly regional Special Olympics at Ely Stadium and year-long activities such as bowling, golf and basketball.

- Of the District’s alternate assessment scores (Alternate Assessment is a testing option for students with the most severe disabilities), most are accelerated or advanced.

Treasurer’s Department Focus

The Treasurer’s office works continuously to improve the department by increasing efficiency and effectiveness:

- Implement updated software for all of the financial needs of the district.
- Perfected the use of electronic purchase order processing throughout the District.
- Attend professional development to enhance our data collection and usage skills.
- Board Policy manual was converted to an electronic file available to the public on our District website.
- Internal controls are in place and being monitored continuously.
- Software is continually evaluated for cyber security and enhanced functions.

For the Future

The District has developed its technology system to allow all teachers and students access to the Internet and provide cyber security for the District. Teachers and administrators have immediate access to District information on students, budget and staff. With all new and renovated buildings, the staff uses this technology to move into the 21<sup>st</sup> century. We are prepared to go virtual and continue to monitor systems and upgrade as needed.

The State of Ohio approved a new Ohio Facility Construction Commission (OFCC) project to replace all of the District elementary and middle schools. The residents of Elyria City School District passed a bond issue for the local share and locally funded initiatives including a sports complex in November 2016. In August 2019, the Sports Complex opened to the public. Four of the five buildings for the OFCC project were open for student use at the start of the 2021-2022 school year. The last building opened mid school year.

**FINANCIAL INFORMATION**

Pursuant to accounting procedures prescribed by the Ohio Revised Code (ORC), revenues and expenditures are recorded on a budgetary basis during the fiscal year. The accounting procedures prescribed by the ORC are generally applicable to all school districts in Ohio and differ from GAAP as promulgated by the GASB.

Annual financial reports on a budgetary basis are prepared by the Treasurer and filed with the State Department of Education as required by state statute. The State Auditor of Ohio requires that the District prepare and publish an annual financial report using GAAP.

Fiscal Management

The Treasurer, as chief financial officer of the Board of Education and the District, is responsible for receiving, maintaining custody of, disbursing, and properly reporting all funds of the Board.

Budgeting, Tax Levy and Appropriations Procedures

The Ohio Revised Code contains detailed provisions regarding district budgeting, tax levy and appropriation procedures. The procedures involve review by Lorain County (The “County”) officials at several stages.



District budgeting for a fiscal year formally begins with the preparation of a tax budget. After a public hearing, this budget is adopted by the Board prior to the fiscal year to which it pertains. Among other items, the tax budget must show the amounts required for debt service, the estimated receipts received from sources other than property taxes and the net amount for which a property tax levy must be made. The tax budget then is presented for review by the County Budget Commission, comprised of the County Auditor, County Treasurer and County Prosecuting Attorney.

The Budget Commission reviews the tax budget. The Code provides that “if any debt charge is omitted from the budget, the commission shall include it therein”. Upon approval of the tax budget, the County Budget Commission certifies to the Board its action together with the approved tax rates. Thereafter, the Board levies the approved taxes and certifies them to the proper County officials. The approved and certified tax rates are reflected in the tax bills sent to property owners during the collection year. Real property taxes are payable on a calendar basis, generally in two installments with the first usually in January and the second in July.

The Board adopts a temporary appropriation measure to begin the new fiscal year and then, within three months, adopts a permanent appropriation measure for that fiscal year. Permanent appropriation measures may be, and generally are, amended or supplemented during the fiscal year. Annual appropriations may not exceed the County Budget Commission’s official estimates of resources. The County Auditor must certify that the Board’s appropriation measures, including any supplements or amendments, do not appropriate monies in excess of the amounts set forth in the latest of those official estimates.

### Budgetary Controls

The objective of budgetary controls is to ensure compliance with legal provisions embodied in the annual appropriation resolution. The level of budgetary control (the level at which expenditures cannot legally exceed the appropriated amount) is established at the fund level. The District maintains an encumbrance accounting system as one technique of accomplishing budgetary control. Unencumbered appropriation balances are reviewed prior to the release of purchase orders to ensure funds are available to meet the obligation created by the purchase order. Encumbered amounts at fiscal year-end are carried forward to succeeding years and are not re-appropriated. Estimated revenues and appropriations are amended at fiscal year-end based on actual revenue, expenditure and encumbrance activity.

### Internal Controls

The management of the District is responsible for establishing and maintaining an internal control structure designed to ensure that the assets of the District are protected from loss, theft or misuse and to ensure that adequate accounting data are compiled to allow for the preparation of financial statements in conformity with generally accepted accounting principles. The internal control structure is designed to provide reasonable, but not absolute, assurance that these objectives are met. The concept of reasonable assurance recognizes that: (1) the cost of a control should not exceed the benefits likely derived from its implementation, and (2) the valuation of cost and benefits requires estimates and judgments by management.

## **FINANCIAL CONDITION**

The District prepares financial statements following GASB Statement 34, *Basic Financial Statements – and Management’s Discussion and Analysis – for State and Local Governments*. The financial statements for reporting on the District’s financial activities as follows:

*Government-wide Financial Statements* These statements are prepared on an accrual basis of accounting which is similar to the basis of accounting followed by businesses. The government-wide financial statements distinguish between those activities of the District that are governmental and these that are considered business-type activities.

*Fund Financial Statements* These statements present information for individual major funds rather than fund type. Non-major funds are presented in total in one column. Governmental funds use the modified accrual basis of accounting and include reconciliations to the governmental activities accrual information presented in the government-wide financial statements. Proprietary and fiduciary funds use the accrual basis of accounting.

*Statement of Budgetary Comparisons* These statements present comparisons of actual information to the legally adopted budget. The budgetary basis as provided by the law is based upon accounting for certain transactions on a basis of cash receipts, disbursements and encumbrances.

Management is responsible for preparing a discussion and analysis for the District. This discussion follows this letter of transmittal, providing an assessment of the District's finances for 2022. Because that discussion focuses on major funds, other non-major funds are discussed briefly in this letter.

*Financial Highlights – Internal Service Fund* The largest internal service fund carried on the financial records is related to self-insurance. This fund accounts for the revenues and expenses related to the provision of medical benefits to the District employees. The Self Insurance fund had a net position of \$5,391,502 at June 30, 2022.

## **FINANCIAL POLICIES**

The Board has incorporated policies to improve the financial viability of the District both in the short and long term. The District uses the Five-Year Forecast as a tool to plan for the future. The CFO develops the forecast in cooperation with the superintendent to project future outcomes. The Board has regular presentations and discussions of our progress. The entire management team is in tune with the financial direction of the District.

In the past, the District implemented (with the aid of our joint health insurance committee) modifications that required increased deductibles, co-pays, and employee contributions that improved the financial stability of our self-insurance program. The district has all new buildings that will operate with savings due to new efficient mechanical systems

Effective board policy and administration have resulted in improved outcomes for both income and expenses for this year. District finances were also affected by the school closures, and other adaptations resulting from the onset of COVID-19 in the United States including the revenue from the federal government.

## **USE OF REPORT**

This report is published to provide the Board of Education, the citizens of the Elyria School District and other interested persons, detailed information concerning the financial condition of the District, with the particular emphasis placed on the utilization of resources during fiscal year 2022. Further, this report will serve as a guide to formulating policies and conducting the District's day-to-day activities. The information is presented in a manner designed to fairly set forth the financial activity of its various funds. Management's Discussion and Analysis (MD&A) immediately follows the independent auditor's report and provides a narrative introduction, overview and analysis of the basic financial statements. MD&A compliments this letter of transmittal and should be read in conjunction with it. All disclosures necessary to enable the reader to gain the maximum understanding of the District's financial affairs have been included.

In today's public awareness environment, it is increasingly important that the public agencies prepare soundly conceived annual financial reports independently audited by a qualified firm or agency. It has become essential that such reports be prepared in accordance with GAAP. Bond rating agencies review the data presented before determining a public agency's bond rating.

## **OTHER INFORMATION**

**Independent Audit:** Provisions of State statute require the District's financial statements to be subjected to an annual examination by the Auditor of State or an independent auditor contracted by the Auditor of State. In addition to meeting the requirements set forth in state statutes, the audit was also designed to meet the requirements of the Uniform Grant Guidance. The Auditor of State performed the audit for the fiscal year ended June 30, 2022. The auditor's unmodified opinion rendered on the District's basic financial statements, and their report on the combining and individual fund statements and schedules, is included in the financial section of this ACFR.

Pursuant to statute, the State prescribes a uniform accounting system to standardize accounting classification and financial reporting for all governments in Ohio. The District adopted and has been in conformance with that system beginning with its financial reporting for the 1981 fiscal year.

**AWARDS**

The Government Finance Officers Association of the United States and Canada (GFOA) awarded a Certificate of Achievement for Excellence in Financial Reporting to the Elyria City School District for its Annual Comprehensive Financial Report for the year ended June 30, 2021. In order to be awarded a Certificate of Achievement, a government must publish an easily readable and efficiently organized annual comprehensive financial report whose contents conform to program standards. Such a ACFR must satisfy both generally accepted accounting principles and applicable legal requirements.

A Certificate of Achievement is valid for a period of one year only. We believe our current ACFR, conforms to the Certificate of Achievement program requirements and we are submitting it to GFOA to determine its eligibility for another certificate.

**ACKNOWLEDGMENTS**

The preparation of this report could not have been accomplished without the efficient and dedicated services of the Treasurer, and the staff of the Treasurer’s Office. We want to express our appreciation to all who assisted and contributed to its preparation. We would like to acknowledge all members of the Board of Education who have expressed their interest and support in planning and conducting the financial operations of the District in a fiscally responsible, professional and progressive manner.



Ann Schloss, Superintendent/CEO

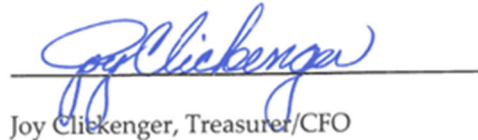

Joy Cliekenger, Treasurer/CFO

**ELYRIA CITY SCHOOL DISTRICT  
LORAIN COUNTY, OHIO**

**PRINCIPAL OFFICIALS' ROSTER**

**Members of the Board of Education**

The Board of Education is a body politic and corporate with the responsibility of managing and controlling affairs of the District and is, together with the District, governed by laws of the State of Ohio. The Board is comprised of five members who are elected for overlapping four-year terms. The current members of the Board of Education of the Elyria City School District are:

<i>Board Members</i>	<i>Began Service</i>	<i>Term Expires</i>
<i>Gregory Elek, President</i>	March 4, 2015	December 31, 2023
<i>Michael Gebhardt, Vice President</i>	January 1, 2013	December 31, 2023
<i>Annie Carstarphen, Member</i>	January 1, 2014	December 31, 2025
<i>Len Howser, Member</i>	January 1, 2022	December 31, 2025
<i>Elaine Seguin, Member</i>	January 1, 2020	December 31, 2023

**Superintendent/Chief Executive Officer**

The Superintendent is the executive officer of the District and is responsible for administering policies adopted by the Board of Education. The Superintendent/CEO is expected to provide leadership in all phases of policy formulation and is the chief advisory to the Board on all aspects of the educational program and total operation of the District.

**Treasurer/Chief Financial Officer**

The Treasurer/CFO serves as the fiscal officer of the District and, with the Board President, executes all conveyances made by the Board of Education.

**ELYRIA CITY SCHOOL DISTRICT  
LORAIN COUNTY, OHIO**

**2021-2022 MANAGEMENT TEAM**

<b><u>Name</u></b>	<b><u>Position</u></b>
Ann E. Schloss	Superintendent of Schools/CEO
Joy Clickenger	Treasurer/CFO
Tracy Boyes	Assistant Treasurer
Kathy Maxwell	Director, Human Resources
Amy Higgins	Director, Communications & Organizational Strategy
Natalie Matthews	Director, Academic Services
Denise Blatt	Director, Pupil Services
Amy Bodnar	Assistant Director, Pupil Services
Kathy Koepf	Director, Professional Development
Brian Kokai	Director, Operations
Heather Beck	Athletic Director, High School
Tim Brown	Elyria High School Principal
Dana Cerrito	Eastern Heights Middle School Principal
Joy Jones	Eastern Heights Middle School Principal
Michael Basinski	Northwood Middle School Principal
Brenda Wittman	Northwood Middle School Principal
Theresa Lengel	Westwood Middle School Principal
James Rollence	Westwood Middle School Principal
Jackie Plantner	Elyria Early Childhood Village (EECV) Principal
Jessica Barwacz	Eastern Heights Elementary Principal
Miranda Roscoe	Northwood Elementary Principal
Stacey Gatten	Westwood Elementary Principal
Brandon Easton	Ely Elementary Principal
Jodie Johnson	Hamilton Elementary Principal

ELYRIA CITY SCHOOL DISTRICT  
ORGANIZATIONAL CHART

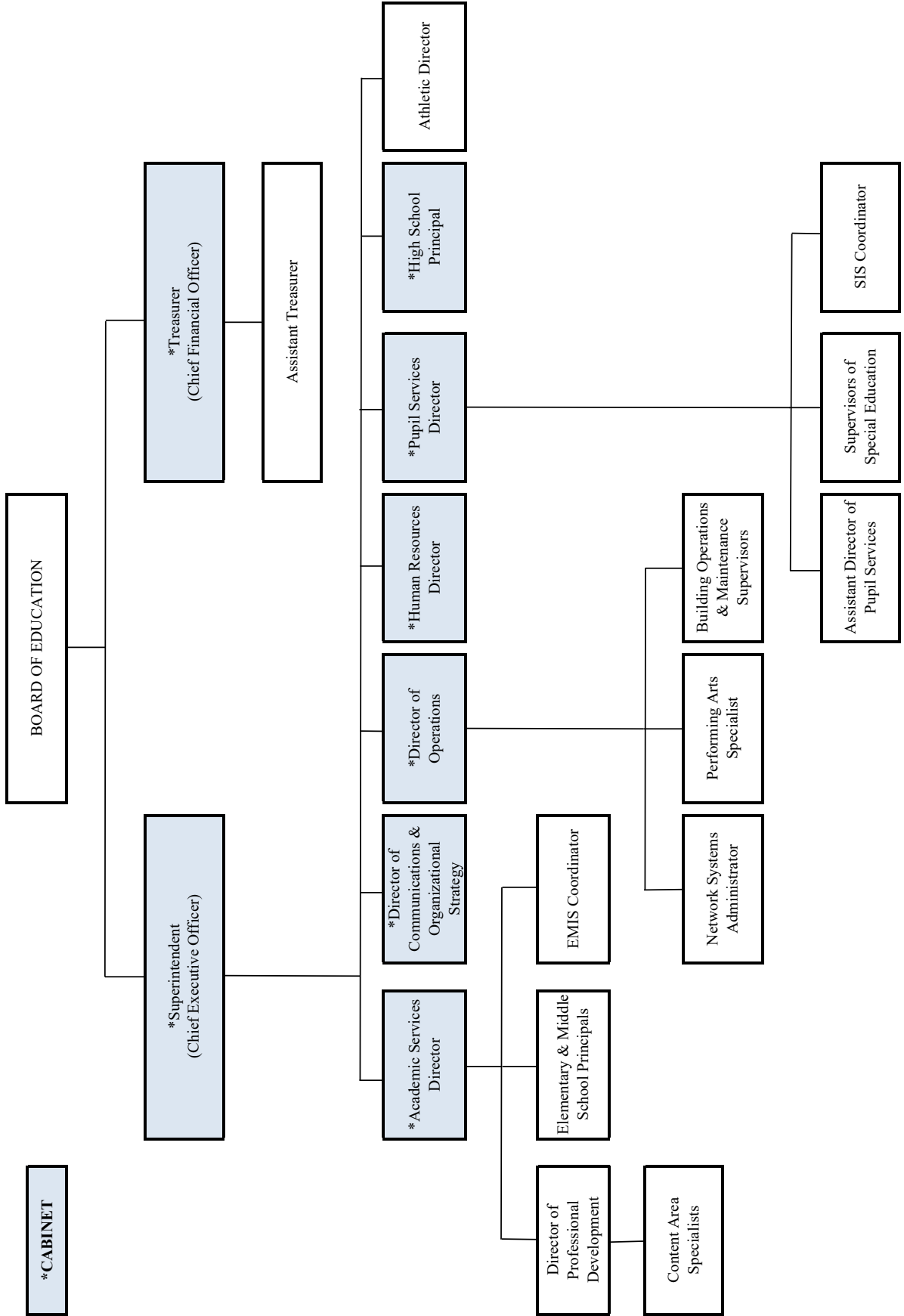



Government Finance Officers Association

Certificate of  
Achievement  
for Excellence  
in Financial  
Reporting

Presented to

**Elyria City School District  
Ohio**

For its Annual Comprehensive  
Financial Report  
For the Fiscal Year Ended

June 30, 2021

*Christopher P. Morill*

Executive Director/CEO

THIS PAGE IS INTENTIONALLY LEFT BLANK



---

## **FINANCIAL SECTION**



# OHIO AUDITOR OF STATE KEITH FABER



88 East Broad Street  
Columbus, Ohio 43215  
ContactUs@ohioauditor.gov  
(800) 282-0370

## INDEPENDENT AUDITOR'S REPORT

Elyria City School District  
Lorain County  
42101 Griswold Road  
Elyria, Ohio 44035

To the Board of Education:

### Report on the Audit of the Financial Statements

#### **Opinions**

We have audited the financial statements of the governmental activities, the business-type activities, each major fund, and the aggregate remaining fund information of the Elyria City School District, Lorain County, Ohio (the District), as of and for the year ended June 30, 2022, and the related notes to the financial statements, which collectively comprise the District's basic financial statements as listed in the table of contents.

In our opinion, the accompanying financial statements referred to above present fairly, in all material respects, the respective financial position of the governmental activities, the business-type activities, each major fund, and the aggregate remaining fund information of the Elyria City School District, Lorain County, Ohio as of June 30, 2022, and the respective changes in financial position and, where applicable, cash flows thereof and the respective budgetary comparisons for the General Fund and the Elementary and Secondary School Emergency Relief (ESSER) Fund for the year then ended in accordance with the accounting principles generally accepted in the United States of America.

#### **Basis for Opinions**

We conducted our audit in accordance with auditing standards generally accepted in the United States of America (GAAS) and the standards applicable to financial audits contained in *Government Auditing Standards*, issued by the Comptroller General of the United States. Our responsibilities under those standards are further described in the *Auditor's Responsibilities for the Audit of the Financial Statements* section of our report. We are required to be independent of the District, and to meet our other ethical responsibilities, in accordance with the relevant ethical requirements relating to our audit. We believe that the audit evidence we have obtained is sufficient and appropriate to provide a basis for our audit opinions.

#### **Emphasis of Matter**

As discussed in Note 18 to the financial statements, the financial impact of COVID-19 and the continuing emergency measures may impact subsequent periods for the District. Our opinion is not modified with respect to this matter.

***Responsibilities of Management for the Financial Statements***

Management is responsible for the preparation and fair presentation of the financial statements in accordance with accounting principles generally accepted in the United States of America, and for the design, implementation, and maintenance of internal control relevant to the preparation and fair presentation of financial statements that are free from material misstatement, whether due to fraud or error.

In preparing the financial statements, management is required to evaluate whether there are conditions or events, considered in the aggregate, that raise substantial doubt about the District's ability to continue as a going concern for twelve months beyond the financial statement date, including any currently known information that may raise substantial doubt shortly thereafter.

***Auditor's Responsibilities for the Audit of the Financial Statements***

Our objectives are to obtain reasonable assurance about whether the financial statements as a whole are free from material misstatement, whether due to fraud or error, and to issue an auditor's report that includes our opinions. Reasonable assurance is a high level of assurance but is not absolute assurance and therefore is not a guarantee that an audit conducted in accordance with GAAS and *Government Auditing Standards* will always detect a material misstatement when it exists. The risk of not detecting a material misstatement resulting from fraud is higher than for one resulting from error, as fraud may involve collusion, forgery, intentional omissions, misrepresentations, or the override of internal control. Misstatements are considered material if there is a substantial likelihood that, individually or in the aggregate, they would influence the judgment made by a reasonable user based on the financial statements.

In performing an audit in accordance with GAAS and *Government Auditing Standards*, we

- exercise professional judgment and maintain professional skepticism throughout the audit.
- identify and assess the risks of material misstatement of the financial statements, whether due to fraud or error, and design and perform audit procedures responsive to those risks. Such procedures include examining, on a test basis, evidence regarding the amounts and disclosures in the financial statements.
- obtain an understanding of internal control relevant to the audit in order to design audit procedures that are appropriate in the circumstances, but not for the purpose of expressing an opinion on the effectiveness of the District's internal control. Accordingly, no such opinion is expressed.
- evaluate the appropriateness of accounting policies used and the reasonableness of significant accounting estimates made by management, as well as evaluate the overall presentation of the financial statements.
- conclude whether, in our judgment, there are conditions or events, considered in the aggregate, that raise substantial doubt about the District's ability to continue as a going concern for a reasonable period of time.

We are required to communicate with those charged with governance regarding, among other matters, the planned scope and timing of the audit, significant audit findings, and certain internal control-related matters that we identified during the audit.

**Required Supplementary Information**

Accounting principles generally accepted in the United States of America require that the *management's discussion and analysis*, and schedules of net pension and other post-employment benefit liabilities and pension and other post-employment benefit contributions be presented to supplement the basic financial statements. Such information is the responsibility of management and, although not a part of the basic financial statements, is required by the Governmental Accounting Standards Board who considers it to be an essential part of financial reporting for placing the basic financial statements in an appropriate operational, economic, or historical context. We have applied certain limited procedures to the required supplementary information in accordance with auditing standards generally accepted in the United States of America, which consisted of inquiries of management about the methods of preparing the information and comparing the information for consistency with management's responses to our inquiries, the basic financial statements, and other knowledge we obtained during our audit of the basic financial statements. We do not express an opinion or provide any assurance on the information because the limited procedures do not provide us with sufficient evidence to express an opinion or provide any assurance.

**Supplementary Information**

Our audit was conducted for the purpose of forming opinions on the financial statements that collectively comprise the District's basic financial statements. The financial section's combining statements, individual fund statements and schedules, are presented for purposes of additional analysis and are not a required part of the basic financial statements.

Such information is the responsibility of management and was derived from and relates directly to the underlying accounting and other records used to prepare the basic financial statements. The information has been subjected to the auditing procedures applied in the audit of the basic financial statements and certain additional procedures, including comparing and reconciling such information directly to the underlying accounting and other records used to prepare the basic financial statements or to the basic financial statements themselves, and other additional procedures in accordance with auditing standards generally accepted in the United States of America. In our opinion, the combining and individual fund financial statements and schedules are fairly stated, in all material respects, in relation to the basic financial statements as a whole.

**Other Information**

Management is responsible for the other information included in the annual financial report. The other information comprises the introductory and statistical sections but does not include the basic financial statements and our auditor's report thereon. Our opinions on the basic financial statements do not cover the other information, and we do not express an opinion or any form of assurance thereon.

In connection with our audit of the basic financial statements, our responsibility is to read the other information and consider whether a material inconsistency exists between the other information and the basic financial statements, or the other information otherwise appears to be materially misstated. If, based on the work performed, we conclude that an uncorrected material misstatement of the other information exists, we are required to describe it in our report.

***Other Reporting Required by Government Auditing Standards***

In accordance with *Government Auditing Standards*, we will also issue our report dated December 30, 2022, on our consideration of the District's internal control over financial reporting and our tests of its compliance with certain provisions of laws, regulations, contracts and grant agreements and other matters. The purpose of that report is solely to describe the scope of our testing of internal control over financial reporting and compliance and the results of that testing, and not to provide an opinion of the effectiveness of the District's internal control over financial reporting or on compliance. That report is an integral part of an audit performed in accordance with *Government Auditing Standards* in considering the District's internal control over financial reporting and compliance.



Keith Faber  
Auditor of State  
Columbus, Ohio

December 30, 2022

**ELYRIA CITY SCHOOL DISTRICT  
LORAIN COUNTY, OHIO**

**MANAGEMENT'S DISCUSSION AND ANALYSIS  
FOR THE FISCAL YEAR ENDED JUNE 30, 2022**

The management's discussion and analysis of Elyria City School District's (the "District") financial performance provides an overall review of the District's financial activities for the fiscal year ended June 30, 2022. The intent of this discussion and analysis is to look at the District's financial performance as a whole; readers should also review the transmittal letter, notes to the basic financial statements, and the basic financial statements to enhance their understanding of the District's financial performance.

**Financial Highlights**

Key financial highlights for 2022 are as follows:

- In total, net position increased \$8,352,329 from 2021. Net position of governmental activities increased \$8,692,806 from 2021. Business-type activities net position decreased \$340,477 from 2021.
- For governmental activities, general revenues accounted for \$71,933,695 in revenue or 71.96% of total governmental activities revenues. Program specific revenues in the form of charges for services and sales, operating/capital grants and contributions accounted for \$28,034,743 or 28.04% of total governmental activities revenues.
- Total revenues for fiscal year 2022 were \$104,684,546. Of this total, \$99,968,438 was reported in the governmental activities and \$4,716,108 in the business-type activities.
- The District had \$91,275,632 in expenses related to governmental activities; only \$28,034,743 of these expenses was offset by program specific charges for services, operating/capital grants or contributions resulting in a net cost of \$63,240,889 for the District. General revenues supporting governmental activities (primarily taxes and unrestricted grants and entitlements) of \$71,933,695 were adequate to provide for these programs.
- The District's major governmental funds are the general fund, the elementary and secondary school emergency relief (ESSER) fund, the bond retirement fund, the building fund, and the classroom facilities fund. The general fund had \$71,971,438 in revenues and other financing sources and \$71,209,999 in expenditures and other financing uses. During fiscal year 2022, the general fund's fund balance increased \$761,439 from a balance of \$27,336,279 to \$28,097,718.
- The Elementary and Secondary School Emergency Relief (ESSER) fund had \$8,487,807 in revenues and \$11,981,978 in expenditures. During fiscal year 2022, the ESSER fund's fund balance decreased \$3,494,171 from a deficit of \$227,259 to a deficit of \$3,721,430.
- The bond retirement fund had \$6,313,119 in revenues and \$6,246,273 in expenditures. During fiscal year 2022, the bond retirement fund's fund balance increased \$66,846 from \$4,825,486 to \$4,892,332.
- The building fund had \$2,136,553 in revenues and other financing sources and \$12,925,362 in expenditures. During fiscal year 2022, the building fund's fund balance decreased \$10,788,809 from \$9,617,299 to a deficit of \$1,171,510.
- The classroom facilities fund had \$13,281,687 in revenues and \$12,925,044 in expenditures. During fiscal year 2022, the classroom facilities fund's fund balance increased \$356,643 from \$843,467 to \$1,200,110.

**Using this Annual Financial Report**

This annual report consists of a series of financial statements and notes to those statements. These statements are organized so the reader can understand the District as a financial whole, an entire operating entity. The statements then proceed to provide an increasingly detailed look at specific financial activities.

**ELYRIA CITY SCHOOL DISTRICT  
LORAIN COUNTY, OHIO**

**MANAGEMENT'S DISCUSSION AND ANALYSIS  
FOR THE FISCAL YEAR ENDED JUNE 30, 2022**

The statement of net position and statement of activities provide information about the activities of the whole District, presenting both an aggregate view of the District's finances and a longer-term view of those finances. Fund financial statements provide the next level of detail. For governmental funds, these statements tell how services were financed in the short-term as well as what remains for future spending. The fund financial statements also look at the District's most significant funds with all other nonmajor funds presented in total in one column. In the case of the District, the general fund, the ESSER fund, the bond retirement fund, the building fund, and the classroom facilities fund are the most significant funds, and the only governmental funds reported as major funds.

**Reporting the District as a Whole**

***Statement of Net Position and the Statement of Activities***

While this document contains the large number of funds used by the District to provide programs and activities, the view of the District as a whole looks at all financial transactions and asks the question, "How did we do financially during 2022?" The statement of net position and the statement of activities answer this question. These statements include all assets, deferred outflows of resources, liabilities, deferred inflows of resources, revenues and expenses using the accrual basis of accounting similar to the accounting used by most private-sector companies. This basis of accounting will take into account all of the current fund's revenues and expenses regardless of when cash is received or paid.

These two statements report the District's net position and changes in that position. This change in net position is important because it tells the reader that, for the District as a whole, the financial position of the District has improved or diminished. The causes of this change may be the result of many factors, some financial, some not. Non-financial factors include the District's property tax base, current property tax laws in Ohio restricting revenue growth, facility conditions, required educational programs and other factors.

In the statement of net position and the statement of activities, the District is divided into two distinct kinds of activities:

Governmental activities - Most of the District's programs and services are reported here including instruction, support services, operation and maintenance of plant, pupil transportation, and extracurricular activities.

Business-type activities - These services are provided on a charge for goods or services basis to recover all or a significant portion of the expenses of the goods or services provided. The District's lunchroom/cafeteria operations are reported as a business-type activity.

The District's statement of net position and statement of activities can be found on pages 21-23 of this report.

**Reporting the District's Most Significant Funds**

***Fund Financial Statements***

The analysis of the District's major governmental funds begins on page 14 and the analysis of the District's enterprise funds begins on page 17. Fund financial reports provide detailed information about the District's major funds.

The District uses many funds to account for a multitude of financial transactions. However, these fund financial statements focus on the District's most significant funds. The District's major governmental funds are the general fund, ESSER fund, bond retirement fund, building fund and classroom facilities fund.



**ELYRIA CITY SCHOOL DISTRICT  
LORAIN COUNTY, OHIO**

**MANAGEMENT'S DISCUSSION AND ANALYSIS  
FOR THE FISCAL YEAR ENDED JUNE 30, 2022**

***Governmental Funds***

Most of the District's activities are reported in governmental funds, which focus on how money flows into and out of those funds and the balances left at year-end available for spending in future periods. These funds are reported using an accounting method called modified accrual accounting, which measures cash and all other financial assets that can readily be converted to cash. The governmental fund statements provide a detailed short-term view of the District's general government operations and the basic services it provides. Governmental fund information helps you determine whether there are more or fewer financial resources that can be spent in the near future to finance educational programs. The relationship (or differences) between governmental activities (reported in the statement of net position and the statement of activities) and governmental funds is reconciled in the financial statements. The basic governmental fund financial statements can be found on pages 24-33 of this report.

***Proprietary Funds***

Proprietary funds use the same basis of accounting as business-type activities; therefore, these statements will essentially match information provided in the statements for the District as a whole. The basic proprietary fund financial statements can be found on pages 34-36 of this report.

**Reporting the District's Fiduciary Responsibilities**

The District's fiduciary activities are reported in separate statement of fiduciary net position and statement of changes in fiduciary net position on pages 37-38. The District's fiduciary activities account for scholarship awards for which the District does not have administrative involvement in the award process. These activities are reported in custodial funds. These activities are excluded from the District's other financial statements because the assets cannot be utilized by the District to finance its operations.

***Notes to the Basic Financial Statements***

The notes provide additional information that is essential to a full understanding of the data provided in the government-wide and fund financial statements. These notes to the basic financial statements can be found on pages 39-84.

***Required Supplementary Information***

In addition to the basic financial statements and accompanying notes, this report also presents certain required supplementary information concerning the District's net pension liability and net OPEB liability/asset. The required supplementary information can be found on pages 85-104 of this report.

**ELYRIA CITY SCHOOL DISTRICT  
LORAIN COUNTY, OHIO**

**MANAGEMENT'S DISCUSSION AND ANALYSIS  
FOR THE FISCAL YEAR ENDED JUNE 30, 2022**

**The District as a Whole**

The statement of net position provides the perspective of the District as a whole. Net capital assets and long-term liabilities for 2021 have been restated to reflect the implementation of GASB No. 87 (see Note 3.A.). The table below provides a summary of the District's net position at June 30, 2022 and June 30, 2021.

**Net Position**

	Governmental Activities		Business-type Activities		Total	
	2022	Restated 2021	2022	2021	2022	Restated 2021
<b>Assets</b>						
Current and other assets	\$ 107,294,488	\$ 126,335,238	\$ 3,338,989	\$ 3,239,901	\$ 110,633,477	\$ 129,575,139
Capital assets, net	201,054,471	178,993,494	209,083	484,726	201,263,554	179,478,220
Total assets	<u>308,348,959</u>	<u>305,328,732</u>	<u>3,548,072</u>	<u>3,724,627</u>	<u>311,897,031</u>	<u>309,053,359</u>
<b>Deferred outflows</b>						
Unamortized deferred charges	2,541,193	2,740,364	-	-	2,541,193	2,740,364
Pension & OPEB	21,708,826	18,912,426	850,114	617,310	22,558,940	19,529,736
Total deferred outflows	<u>24,250,019</u>	<u>21,652,790</u>	<u>850,114</u>	<u>617,310</u>	<u>25,100,133</u>	<u>22,270,100</u>
<b>Liabilities</b>						
Current and Other liabilities	17,660,355	14,747,320	594,083	378,520	18,254,438	15,125,840
Long-term liabilities						
Due within one year	3,201,756	3,014,447	2,349	2,167	3,204,105	3,016,614
Due in more than one year						
Net pension and OPEB liability	54,313,273	99,483,115	2,096,649	2,754,321	56,409,922	102,237,436
Other amounts	97,360,529	100,018,989	46,507	42,900	97,407,036	100,061,889
Total liabilities	<u>172,535,913</u>	<u>217,263,871</u>	<u>2,739,588</u>	<u>3,177,908</u>	<u>175,275,501</u>	<u>220,441,779</u>
<b>Deferred inflows</b>						
Property taxes	34,600,463	33,408,871	-	-	34,600,463	33,408,871
Pension & OPEB	51,173,215	10,723,945	1,224,449	389,403	52,397,664	11,113,348
Total deferred inflows	<u>85,773,678</u>	<u>44,132,816</u>	<u>1,224,449</u>	<u>389,403</u>	<u>86,998,127</u>	<u>44,522,219</u>
<b>Net position</b>						
Net investment in capital assets	109,790,206	99,324,678	209,083	484,726	109,999,289	99,809,404
Restricted	11,732,399	21,280,623	-	-	11,732,399	21,280,623
Unrestricted (deficit)	<u>(47,233,218)</u>	<u>(55,008,720)</u>	<u>225,066</u>	<u>289,900</u>	<u>(47,008,152)</u>	<u>(54,718,820)</u>
Total net position (deficit)	<u>\$ 74,289,387</u>	<u>\$ 65,596,581</u>	<u>\$ 434,149</u>	<u>\$ 774,626</u>	<u>\$ 74,723,536</u>	<u>\$ 66,371,207</u>

GASB standards are national and apply to all government financial reports prepared in accordance with generally accepted accounting principles. Prior accounting for pensions (GASB 27) and postemployment benefits (GASB 45) focused on a funding approach. This approach limited pension and OPEB costs to contributions annually required by law, which may or may not be sufficient to fully fund each plan's *net pension liability* or *net OPEB liability*. GASB 68 and GASB 75 take an earnings approach to pension and OPEB accounting; however, the nature of Ohio's statewide pension/OPEB plans and state law governing those systems requires additional explanation in order to properly understand the information presented in these statements.

GASB 68 and GASB 75 require the net pension liability and the net OPEB liability/asset to equal the District's proportionate share of each plan's collective:

1. Present value of estimated future pension/OPEB benefits attributable to active and inactive employees' past service.
2. Minus plan assets available to pay these benefits.

**ELYRIA CITY SCHOOL DISTRICT  
LORAIN COUNTY, OHIO**

**MANAGEMENT'S DISCUSSION AND ANALYSIS  
FOR THE FISCAL YEAR ENDED JUNE 30, 2022**

GASB notes that pension and OPEB obligations, whether funded or unfunded, are part of the “employment exchange” – that is, the employee is trading his or her labor in exchange for wages, benefits, and the promise of a future pension and other postemployment benefits. GASB noted that the unfunded portion of this promise is a present obligation of the government, part of a bargained-for benefit to the employee and should accordingly be reported by the government as a liability since they received the benefit of the exchange. However, the District is not responsible for certain key factors affecting the balance of these liabilities. In Ohio, the employee shares the obligation of funding pension benefits with the employer. Both employer and employee contribution rates are capped by State statute. A change in these caps requires action of both Houses of the General Assembly and approval of the Governor. Benefit provisions are also determined by State statute. The Ohio Revised Code permits, but does not require, the retirement systems to provide healthcare to eligible benefit recipients. The retirement systems may allocate a portion of the employer contributions to provide for these OPEB benefits.

The employee enters the employment exchange with the knowledge that the employer’s promise is limited not by contract but by law. The employer enters the exchange also knowing that there is a specific, legal limit to its contribution to the retirement system. In Ohio, there is no legal means to enforce the unfunded liability of the pension/OPEB plan *as against the public employer*. State law operates to mitigate/lessen the moral obligation of the public employer to the employee, because all parties enter the employment exchange with notice as to the law. The retirement system is responsible for the administration of the pension and OPEB plans.

Most long-term liabilities have set repayment schedules or, in the case of compensated absences (i.e. sick and vacation leave), are satisfied through paid time-off or termination payments. There is no repayment schedule for the net pension liability or the net OPEB liability. As explained above, changes in benefits, contribution rates, and return on investments affect the balance of these liabilities but are outside the control of the local government. In the event that contributions, investment returns, and other changes are insufficient to keep up with required payments, State statute does not assign/identify the responsible party for the unfunded portion. Due to the unique nature of how the net pension liability and the net OPEB liability are satisfied, these liabilities are separately identified within the long-term liability section of the statement of net position.

In accordance with GASB 68 and GASB 75, the District’s statements prepared on an accrual basis of accounting include an annual pension expense and an annual OPEB expense for their proportionate share of each plan’s *change* in net pension liability and net OPEB liability, respectively, not accounted for as deferred inflows/outflows.

Over time, net position can serve as a useful indicator of a government’s financial position. At June 30, 2022, the District’s assets plus deferred outflows of resources exceeded liabilities plus deferred inflows of resources by \$74,723,536. Of this total, \$11,732,399 is restricted in use.

Current and other assets decreased as cash was spent on continued capital projects as part of the District’s construction project with the Ohio Finance Construction Commission (OFCC). The District made cash expenditures of approximately \$26 million on the OFCC and other construction projects during fiscal year 2022. During fiscal year 2022, the District received approximately \$13.3 million from the OFCC construction grant and spent approximately \$12.9 million of local bond proceeds. This decrease in current assets approximates the increase in capital assets.

During fiscal year 2022, capital assets, net increased primarily in the area of construction in progress as the District completed various construction/renovation projects as part of a OFCC project. The District completed and put into operation approximately \$128 million in buildings during fiscal year 2022.

At year-end, capital assets represented 64.53% of total assets. Capital assets include land, construction in progress, land improvements, buildings and improvements, furniture and equipment, vehicles, and library and textbooks, and intangible right to use leased buildings and leased equipment. The net investment in capital assets at June 30, 2022, was \$109,790,206. These capital assets are used to provide services to the students and are not available for future spending. Although the District’s investment in capital assets is reported net of related debt, it should be noted that the resources to repay the debt must be provided from other sources, since capital assets may not be used to liquidate these liabilities.

**ELYRIA CITY SCHOOL DISTRICT  
LORAIN COUNTY, OHIO**

**MANAGEMENT’S DISCUSSION AND ANALYSIS  
FOR THE FISCAL YEAR ENDED JUNE 30, 2022**

Current liabilities increased primarily due to more accounts payable and retainage payable related to construction projects. The accounts payable increased primarily due to air filtration and hazard safety upgrades performed at various District buildings.

Long-term liabilities decreased in large part to a substantial decrease in the net pension liability. The net pension liability decreased \$44,764,722 or 47.05% and deferred inflows of resources related to pension increased \$40,219,344. These changes were the result of changes at the pension system level for the State Teachers Retirement System (STRS) and the School Employees Retirement System (SERS). Net investment income on investments at both pension systems exceeded estimates for the fiscal year 2021 measurement that are used for the fiscal year 2022 reporting which caused a large increase in their respective fiduciary net positions. The District’s net pension liability is outside of the control of the District. The District contributes its statutorily required contributions to the pension systems; however, it’s the pension systems that collect, hold and distribute pensions to District employees, not the District.

Deferred inflows related to pension increased as described above. See Note 11 for more information on the District’s net pension liability and the District’s related deferred inflows.

A portion of the District’s net position, \$11,732,399, represents resources that are subject to external restriction on how they may be used. The remaining balance of unrestricted net position is a deficit of \$47,008,152. Of the unrestricted net position, a deficit of \$47,233,218 is reported in the governmental activities and a positive balance of \$225,066 is reported in the business type activities.

The graphs below show the assets plus deferred outflows, liabilities plus deferred inflows and net position of the governmental activities and business-type activities at June 30, 2022 and 2021.

**Governmental – Net Position**

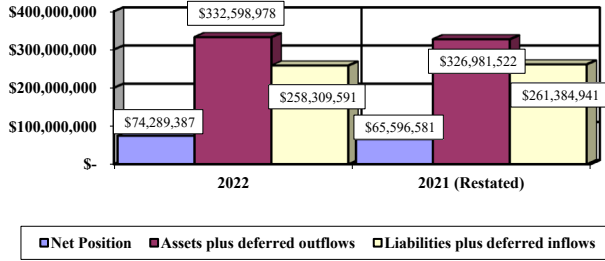

**Business-Type – Net Position**

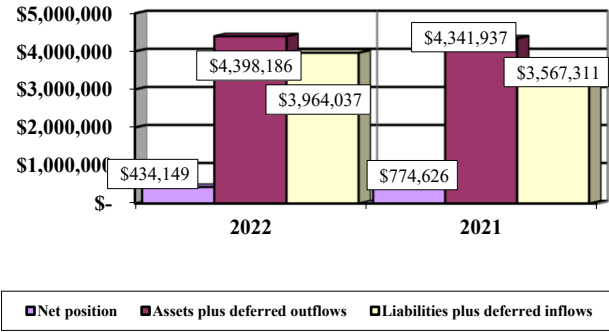

**ELYRIA CITY SCHOOL DISTRICT  
LORAIN COUNTY, OHIO**

**MANAGEMENT'S DISCUSSION AND ANALYSIS  
FOR THE FISCAL YEAR ENDED JUNE 30, 2022**

The table below shows the change in net position for fiscal years 2022 and 2021.

	<b>Change in Net Position</b>					
	Governmental Activities		Business-type Activities		Total	
	2022	2021	2022	2021	2022	2021
<b><u>Revenues</u></b>						
Program revenues:						
Charges for services and sales	\$ 1,739,753	\$ 3,275,565	\$ 246,582	\$ 87,454	\$ 1,986,335	\$ 3,363,019
Operating grants and contributions	26,209,990	19,693,672	4,452,483	7,593,718	30,662,473	27,287,390
Capital grants and contributions	85,000	269,201	-	-	85,000	269,201
General revenues:						
Property taxes	38,749,210	36,541,723	-	-	38,749,210	36,541,723
Grants and entitlements not restricted	33,247,807	38,857,449	-	-	33,247,807	38,857,449
Investment earnings	(388,101)	544,484	17,043	14,651	(371,058)	559,135
Miscellaneous	324,779	1,665,372	-	-	324,779	1,665,372
<b>Total revenues</b>	<b>99,968,438</b>	<b>100,847,466</b>	<b>4,716,108</b>	<b>7,695,823</b>	<b>104,684,546</b>	<b>108,543,289</b>
<b><u>Expenses</u></b>						
Program expenses:						
Instruction:						
Regular	32,930,153	36,063,672	-	-	32,930,153	36,063,672
Special	14,234,397	17,102,286	-	-	14,234,397	17,102,286
Vocational	98,809	105,765	-	-	98,809	105,765
Student intervention and other	803,558	10,103,653	-	-	803,558	10,103,653
Support services:						
Pupil	5,274,393	6,396,630	-	-	5,274,393	6,396,630
Instructional staff	3,004,671	2,768,981	-	-	3,004,671	2,768,981
Board of education	91,727	104,866	-	-	91,727	104,866
Administration	4,933,708	5,415,845	-	-	4,933,708	5,415,845
Fiscal	1,350,388	1,367,554	-	-	1,350,388	1,367,554
Business	1,291,209	604,611	-	-	1,291,209	604,611
Operations and maintenance	14,708,420	6,769,476	-	-	14,708,420	6,769,476
Pupil transportation	3,632,602	3,212,231	-	-	3,632,602	3,212,231
Central	1,020,695	1,272,351	-	-	1,020,695	1,272,351
Operation of non-instructional services:						
Food service operations	-	313,906	-	-	-	313,906
Community services	1,999,082	2,455,891	-	-	1,999,082	2,455,891
Extracurricular activities	1,948,483	1,783,729	-	-	1,948,483	1,783,729
Interest and fiscal charges	3,953,337	4,064,379	-	-	3,953,337	4,064,379
Lunchroom/Cafeteria	-	-	5,056,585	4,887,366	5,056,585	4,887,366
<b>Total expenses</b>	<b>91,275,632</b>	<b>99,905,826</b>	<b>5,056,585</b>	<b>4,887,366</b>	<b>96,332,217</b>	<b>104,793,192</b>
<b>Changes in net position</b>	<b>8,692,806</b>	<b>941,640</b>	<b>(340,477)</b>	<b>2,808,457</b>	<b>8,352,329</b>	<b>3,750,097</b>
Net position (deficit) at beginning of year	<u>65,596,581</u>	<u>64,654,941</u>	<u>774,626</u>	<u>(2,033,831)</u>	<u>66,371,207</u>	<u>62,621,110</u>
Net position at end of year	<u>\$ 74,289,387</u>	<u>\$ 65,596,581</u>	<u>\$ 434,149</u>	<u>\$ 774,626</u>	<u>\$ 74,723,536</u>	<u>\$ 66,371,207</u>

**Governmental Activities**

For fiscal year 2022, the net position of the District's governmental activities increased \$8,692,806 from 2021. Total governmental expenses of \$91,275,632 were offset by program revenues of \$28,034,743 and general revenues of \$71,933,695. Program revenues supported 30.71% of the total governmental expenses.

Charges for services and sales decreased due to a reduction in tuition receipts as a result of open enrollment. Operating grants and contributions increased primarily due to approximately \$8.5 million in ESSER federal funding received in fiscal year 2022.

**ELYRIA CITY SCHOOL DISTRICT  
LORAIN COUNTY, OHIO**

**MANAGEMENT’S DISCUSSION AND ANALYSIS  
FOR THE FISCAL YEAR ENDED JUNE 30, 2022**

Property tax revenue increased due to fluctuations in the amount of property taxes collected and available as advance at year end. These amounts are recognized as revenue in the fiscal year the District could draw on these advances rather than when cash is received. The amounts that were available as advance were \$5,012,430, \$5,260,885, and \$7,175,985 at June 30, 2022, 2021, and 2020, respectively. Fluctuations in the amount of property taxes collected and available for advance can vary depending upon when tax bills are sent and will effect the year in which property tax revenues are recognized.

Grants and contributions not restricted to specific programs decreased due to less Foundation formula funding received through the State of Ohio in fiscal 2022.

Investment earnings decreased due to the reporting of a decrease in the District’s fair value of investments. GAAP requires certain investments to be reported at fair value rather than cost. Fluctuations in the fair value of investments are reported as an increase (decrease) in fair value of investments. The fair value of investments have decreased as interest rates continue to rise. The District intends to hold all investments to maturity thus eliminating the risk of fluctuations in fair value. The decrease in the District’s fair value of investments is reported as a component of investment earnings in the table above.

Overall, expenses of the governmental activities decreased \$8,630,194 or 8.64%. On an accrual basis, the District reported (\$871,363) and \$11,194,827 in pension expense for fiscal year 2022 and 2021, respectively. The net decrease in the net pension expense from fiscal year 2021 to fiscal year 2022 was \$12,066,190. This decrease is primarily the result of increased investment income at the retirement systems level which affects the District’s pension expense. Fluctuations in the pension and OPEB expense makes it difficult to compare financial information between years. Pension expense is a component of program expenses reported on the statement of activities.

Other instruction expenses decreased due to a change in the State of Ohio’s funding formula whereby the District previously collected and disbursed open enrollment funding for kids that were open enrolled to other schools and now, under the new funding formula, the funding goes directly to the school where the open enrolled student attends thus bypassing the District.

Operations and maintenance expense increased due to maintenance programs including air filtration and hazard safety upgrades being performed at various District buildings. These projects were funded by ESSER funding received in the fiscal year.

The graph below presents the District’s governmental activities revenue and expenses for fiscal year 2022 and 2021.

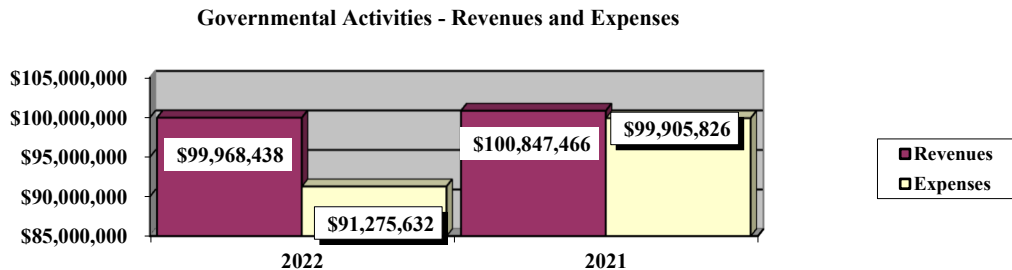

**ELYRIA CITY SCHOOL DISTRICT  
LORAIN COUNTY, OHIO**

**MANAGEMENT'S DISCUSSION AND ANALYSIS  
FOR THE FISCAL YEAR ENDED JUNE 30, 2022**

The statement of activities shows the cost of program services and the charges for services and grants offsetting those services. The following table shows, for governmental activities, the total cost of services and the net cost of services for 2022 and 2021. That is, it identifies the cost of these services supported by tax revenue and unrestricted State grants and entitlements

	<b>Governmental Activities</b>			
	<u>Total Cost of Services 2022</u>	<u>Net Cost of Services 2022</u>	<u>Total Cost of Services 2021</u>	<u>Net Cost of Services 2021</u>
Program expenses:				
Instruction:				
Regular	\$ 32,930,153	\$ 28,120,114	\$ 36,063,672	\$ 30,611,853
Special	14,234,397	6,074,461	17,102,286	7,195,073
Vocational	98,809	96,748	105,765	(9,925)
Student intervention and other	803,558	556,803	10,103,653	9,886,361
Support services:				
Pupil	5,274,393	3,763,343	6,396,630	3,471,799
Instructional staff	3,004,671	1,125,595	2,768,981	1,874,948
Board of education	91,727	91,727	104,866	104,866
Administration	4,933,708	4,333,629	5,415,845	4,839,542
Fiscal	1,350,388	1,349,434	1,367,554	1,366,727
Business	1,291,209	527,960	604,611	604,611
Operations and maintenance	14,708,420	7,487,826	6,769,476	6,090,288
Pupil transportation	3,632,602	3,036,057	3,212,231	2,901,530
Central	1,020,695	1,010,726	1,272,351	1,272,351
Operation of non-instructional services:				
Food service operations	-	-	313,906	313,906
Community services	1,999,082	191,566	2,455,891	461,462
Extracurricular activities	1,948,483	1,521,563	1,783,729	1,617,617
Debt service:				
Interest and fiscal charges	<u>3,953,337</u>	<u>3,953,337</u>	<u>4,064,379</u>	<u>4,064,379</u>
Total expenses	<u>\$ 91,275,632</u>	<u>\$ 63,240,889</u>	<u>\$ 99,905,826</u>	<u>\$ 76,667,388</u>

The dependence upon tax revenues during fiscal year 2022 for governmental activities is apparent, as 72.50% of 2022 instruction activities are supported through taxes and other general revenues. For all governmental activities, general revenue support is 69.29%. The District's taxpayers and unrestricted grants and entitlements from the State of Ohio, are the primary support for District's students.

**ELYRIA CITY SCHOOL DISTRICT  
LORAIN COUNTY, OHIO**

MANAGEMENT'S DISCUSSION AND ANALYSIS  
FOR THE FISCAL YEAR ENDED JUNE 30, 2022

The graph below presents the District's governmental activities revenue for fiscal years 2022 and 2021.

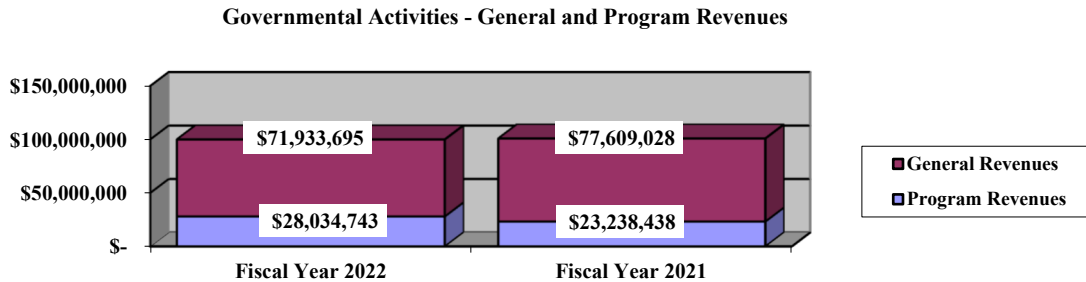

**Business-type Activities**

Business-type activities include lunchroom/cafeteria operations. This program had revenues of \$4,716,108 and expenses of \$5,056,585 for fiscal year 2022. Management reviews this program to develop policies to allow this service to become self-supporting, exclusive of the impact of the reporting related to GASB 68 and GASB 75 as previously discussed.

The District saw a decrease in federal grants and subsidies revenue due to the significant amount received in fiscal year 2021 related to the COVID-19 pandemic. The amounts of federal grants and subsidies revenue for 2022 approximate the amount that was received in fiscal year 2020.

**The District's Funds**

**Governmental Funds**

The District's governmental funds reported a combined fund balance of \$34,758,360, which is less than last year's fund total of \$49,023,829. The schedule below indicates the fund balance and the total change in fund balance as of June 30, 2022 and 2021.

	Fund Balance (deficit) <u>June 30, 2022</u>	Fund Balance (deficit) <u>June 30, 2021</u>	<u>Change</u>
General	\$ 28,097,718	\$ 27,336,279	\$ 761,439
ESSER	(3,721,430)	(227,259)	(3,494,171)
Bond retirement	4,892,332	4,825,486	66,846
Building	(1,171,510)	9,617,299	(10,788,809)
Classroom facilities	1,200,110	843,467	356,643
Other governmental	5,461,140	6,628,557	(1,167,417)
<b>Total</b>	<b>\$ 34,758,360</b>	<b>\$ 49,023,829</b>	<b>\$ (14,265,469)</b>



**ELYRIA CITY SCHOOL DISTRICT  
LORAIN COUNTY, OHIO**

**MANAGEMENT'S DISCUSSION AND ANALYSIS  
FOR THE FISCAL YEAR ENDED JUNE 30, 2022**

**General Fund**

The District's general fund balance increased \$761,439. The table that follows assists in illustrating the revenues of the general fund.

	<u>2022</u>	<u>2021</u>	<u>Change</u>	<u>Percentage</u>
	<u>Amount</u>	<u>Amount</u>		<u>Change</u>
<b>Revenues</b>				
Property and other taxes	\$ 33,121,817	\$ 30,588,706	\$ 2,533,111	8.28 %
Intergovernmental	36,843,234	43,683,497	(6,840,263)	(15.66) %
Investment earnings	(224,575)	252,043	(476,618)	(189.10) %
Tuition and fees	1,390,825	3,118,973	(1,728,148)	(55.41) %
Other revenues	<u>590,169</u>	<u>1,469,277</u>	<u>(879,108)</u>	(59.83) %
Total	<u>\$ 71,721,470</u>	<u>\$ 79,112,496</u>	<u>\$ (7,391,026)</u>	(9.34) %

Property and other taxes revenue increased due to fluctuations in the amount of property taxes collected and available as advance at year end. These amounts are recognized as revenue in the fiscal year the District could draw on these advances rather than when cash is received. The amounts that were available as advance were \$4,244,590, \$4,432,941, and \$6,009,118 at June 30, 2022, 2021, and 2020, respectively. Actual general fund tax receipts (cash-basis) for fiscal year 2022 and 2021 were \$33,310,168 and \$32,164,883, respectively.

Intergovernmental revenues decreased due to less Foundation formula funding received through the State of Ohio in fiscal 2022.

Investment earnings decreased due to the reporting of a decrease in the District's fair value of investments. GAAP requires certain investments to be reported at fair value rather than cost. Fluctuations in the fair value of investments are reported as an increase (decrease) in fair value of investments. The fair value of investments have decreased as interest rates continue to rise. The District intends to hold all investments to maturity thus eliminating the risk of fluctuations in fair value. The decrease in the District's fair value of investments is reported as a component of investment earnings in the table above.

Tuition and fee revenue decreased due open enrollment. The funding of community schools and open enrollment continue to impact finances. Other revenues decreased from fiscal year 2021 primarily due to a decrease in miscellaneous revenues such as refunds, reimbursements and monies from other local sources.

The graphs below show the District's revenues, by source, for fiscal year 2022 and 2021:

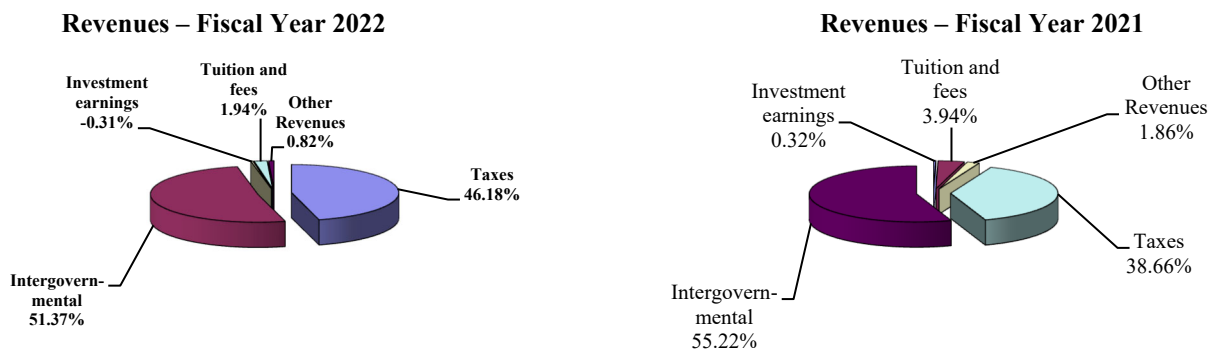

**ELYRIA CITY SCHOOL DISTRICT  
LORAIN COUNTY, OHIO**

**MANAGEMENT'S DISCUSSION AND ANALYSIS  
FOR THE FISCAL YEAR ENDED JUNE 30, 2022**

The table that follows assists in illustrating the expenditures of the general fund.

	2022 <u>Amount</u>	2021 <u>Amount</u>	Increase (Decrease)	Percentage Change
<b><u>Expenditures</u></b>				
Instruction	\$ 44,149,309	\$ 53,051,116	\$ (8,901,807)	(16.78) %
Support services	23,066,374	22,469,658	596,716	2.66 %
Operation of non-instructional services	304,143	609,462	(305,319)	(50.10) %
Extracurricular activities	1,125,780	1,062,423	63,357	5.96 %
Capital outlay	249,968	-	249,968	100.00 %
Facilities acquisition and construction	13,800	13,800	-	- %
Debt service	<u>99,325</u>	<u>95,558</u>	<u>3,767</u>	3.94 %
Total	<u>\$ 69,008,699</u>	<u>\$ 77,302,017</u>	<u>\$ (8,293,318)</u>	(10.73) %

In total, expenditures decreased 10.73% from 2021. Instruction expenditures decreased primarily due to student intervention and other expenditures which decreased from \$9,880,810 in fiscal 2021 to \$582,663 in fiscal 2022. The total decrease in instruction expenditures is primarily due to a change in the State of Ohio's funding formula whereby the District previously collected and disbursed open enrollment funding for kids that were open enrolled to other schools and now, under the new funding formula, the funding goes directly to the school where the open enrolled student attends thus bypassing the District. Capital outlay increased as the District reported a lease transaction in 2022.

The graphs below show the District's expenditures, by functional area, for fiscal year 2022 and 2021:

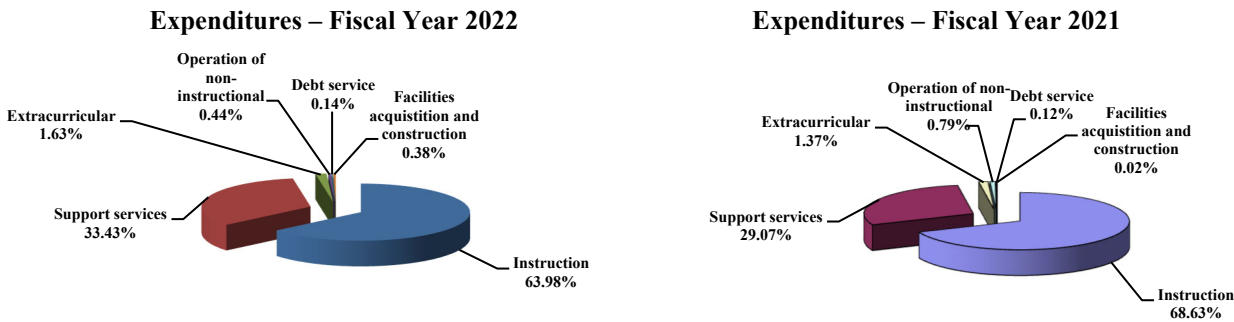

***ESSER Fund***

The ESSER fund had \$8,487,807 in revenues and \$11,981,978 in expenditures. During fiscal 2022, the ESSER fund's fund balance decreased \$3,494,171 from a deficit of \$227,259 to a deficit of \$3,721,430. The ESSER fund's deficit balance is caused by accrued liabilities and the reporting of an interfund loan for monies advanced from the general fund to cover expenditures. The deficit will be eliminated as federal grant dollars are received.

***Bond Retirement Fund***

The bond retirement fund had \$6,313,119 in revenues and \$6,246,273 in expenditures. During fiscal 2022, the bond retirement fund's fund balance increased \$66,846 from \$4,825,486 to \$4,892,332.

**ELYRIA CITY SCHOOL DISTRICT  
LORAIN COUNTY, OHIO**

**MANAGEMENT'S DISCUSSION AND ANALYSIS  
FOR THE FISCAL YEAR ENDED JUNE 30, 2022**

***Building Fund***

The building fund had \$2,136,553 in revenues and other financing sources and \$12,925,362 in expenditures. During fiscal 2022, the building fund's fund balance decreased \$10,788,809 from \$9,617,299 to a deficit of \$1,171,510. The deficit fund balance is caused by accrued liabilities for contracts and retainage payable.

***Classroom Facilities Fund***

The classroom facilities fund had \$13,281,687 in revenues and \$12,925,044 in expenditures. During fiscal 2022, the classroom facilities fund's fund balance increased \$356,643 from \$843,467 to \$1,200,110. During 2022, the District receive \$13.4 million in draws from the OFCC. These were the final draws on the OFCC financing of the project. The District had approximately \$12.9 million in expenditures during 2022 related to the construction project funded through the OFCC.

***Nonmajor Governmental Funds***

The nonmajor governmental funds had \$10,097,901 in revenues and \$11,265,318 in expenditures. During fiscal 2022, the nonmajor governmental fund's fund balance decreased \$1,167,417 from \$6,628,557 to \$5,461,140. The decrease was primarily due to the receipt of federal grants related to COVID-19 and the allocation of COVID-19 related expenditures to the nonmajor governmental funds.

***Enterprise Fund***

The District's enterprise fund reported operating revenues of \$246,582, operating expenses of \$4,775,726, and nonoperating revenues of \$4,469,526 and nonoperating expenses of \$280,859. Net position of the enterprise fund decreased \$340,477 from a balance of \$774,626 to a balance of \$434,149. The enterprise fund reported an operating loss of \$4,529,144. Nonoperating revenues of \$4,469,526 were not sufficient to report a positive change in net position.

**General Fund Budgeting Highlights**

The District's budget is prepared according to Ohio law and is based on accounting for certain transactions on a basis of cash receipts, disbursements, and encumbrances. The most significant budgeted fund is the general fund.

For the general fund, the final budgeted revenue and other financing sources were \$73,303,005. The original budgeted revenue and other financing sources were \$84,884,005. Actual revenue and other financing sources were \$73,545,473. The difference between the final budgeted revenues and other financing sources and the actual revenues and other financing sources was \$242,468. The difference between the original and final budget of \$11,581,000 was primarily due to anticipated decreases in property taxes and intergovernmental – state revenues.

Total actual expenditures and other financing uses on the budget basis (cash outlays plus encumbrances) were \$76,965,930. This amount was \$6,005,420 less than the final budgeted amount (appropriations plus prior year encumbrances) primarily due to an overestimation of transfers out from the general fund. The final budgeted expenditures and other financing uses and the original budgeted amount were \$82,971,350 and \$82,182,209, respectively. Overall, fund balance on the budget basis decreased \$3,420,457 from the prior year.

**ELYRIA CITY SCHOOL DISTRICT  
LORAIN COUNTY, OHIO**

MANAGEMENT'S DISCUSSION AND ANALYSIS  
FOR THE FISCAL YEAR ENDED JUNE 30, 2022

**Capital Assets and Debt Administration**

***Capital Assets***

At the end of fiscal 2022, the District had \$201,263,554 invested in land, construction in progress, land improvements, buildings and improvements, furniture and equipment, vehicles, and library and textbooks, and intangible right to use leased building and leased equipment. Of this total, \$201,054,471 was reported in governmental activities and \$209,083 was reported in business-type activities. Net capital assets for 2021 have been restated to reflect the implementation of GASB No. 87 (see Note 3.A.). The table below shows fiscal 2022 balances compared to 2021:

**Capital Assets at June 30 (Net of Depreciation)**

	Governmental Activities		Business-type Activities		Total	
	2022	Restated 2021	2022	2021	2022	Restated 2021
Land	\$ 9,136,422	\$ 9,136,422	\$ -	\$ -	\$ 9,136,422	\$ 9,136,422
Construction in progress	7,522,333	110,079,584	-	-	7,522,333	110,079,584
Land improvements	558,799	836,134	-	-	558,799	836,134
Buildings and improvements	183,448,013	58,467,564	-	-	183,448,013	58,467,564
Furniture and equipment	-	161,272	128,743	392,026	128,743	553,298
Vehicles	61,876	93,445	80,340	92,700	142,216	186,145
Library books	78,252	207,327	-	-	78,252	207,327
Intangible right to use:						
Leased building	80,629	-	-	-	80,629	-
Leased equipment	168,147	11,746	-	-	168,147	11,746
<b>Total</b>	<b><u>\$ 201,054,471</u></b>	<b><u>\$ 178,993,494</u></b>	<b><u>\$ 209,083</u></b>	<b><u>\$ 484,726</u></b>	<b><u>\$ 201,263,554</u></b>	<b><u>\$ 179,478,220</u></b>

Governmental activities capital assets, net of accumulated depreciation, increased \$22,060,977 from fiscal year 2021 to fiscal year 2022. Business-type activities capital assets, net of accumulated depreciation, decreased \$275,643 from fiscal year 2021 to fiscal year 2022. For governmental activities, capital outlays of \$26,486,995 exceeded depreciation expense of \$3,733,168 and disposals, net of \$692,850 during the year. For business-type activities, capital outlays of \$66,200 were exceeded by depreciation expense of \$60,984 and disposals, net of \$280,859. See Note 8 to the basic financial statements for more detail on the District's capital assets.

**ELYRIA CITY SCHOOL DISTRICT  
LORAIN COUNTY, OHIO**

MANAGEMENT'S DISCUSSION AND ANALYSIS  
FOR THE FISCAL YEAR ENDED JUNE 30, 2022

***Debt Administration***

At June 30, 2022, the District has \$94,770,426 in long-term debt outstanding. Of this total, \$2,632,925 is due within one year and \$92,137,501 is due in greater than one year. The following table summarizes outstanding long-term debt:

**Outstanding Debt, at Year End**

	Governmental Activities 2022	Governmental Activities 2021
	<u>2022</u>	<u>2021</u>
2014 Refunding Bonds:		
Serial bonds	\$ 7,995,000	\$ 8,080,000
Capital appreciation bonds	34,838	34,838
Accretion on capital appreciation bonds	593,087	392,982
Premium	608,402	669,242
2015 Refunding Bonds:		
Serial bonds	25,300,000	26,050,000
Capital appreciation bonds	30,687	96,352
Accretion on capital appreciation bonds	402,117	848,153
Premium	2,429,109	2,602,617
2017 Classroom Facilities Bonds:		
Serial bonds	45,410,000	46,285,000
Premium	2,501,432	2,584,813
Discount	(399,759)	(413,084)
2017 Insured BQ G.O. Bonds:		
Serial/term bonds	9,295,000	9,305,000
Premium	475,513	494,533
Qualified Zone Academy Bonds (QZAB)	<u>95,000</u>	<u>185,000</u>
Total	<u>\$ 94,770,426</u>	<u>\$ 97,215,446</u>

Payments of principal and interest on the general obligation bonds are made from the debt service fund. Payments of principal and interest on the Honeywell Energy and QZAB are made from the general fund. See Note 9 to the basic financial statements for more detail on the District's long-term obligations.

**Current Financial Related Activities**

The Board of Education and administration presents and approves a financial forecast semi-annually each fiscal year. Additionally, the revenues and expenditures are monitored according to estimated resources and appropriations submitted to the Lorain County Auditor annually. The District relies heavily on property taxes to fund its operations. Funding of community schools and open enrollment continue to impact finances.

**ELYRIA CITY SCHOOL DISTRICT  
LORAIN COUNTY, OHIO**

**MANAGEMENT'S DISCUSSION AND ANALYSIS  
FOR THE FISCAL YEAR ENDED JUNE 30, 2022**

The Board of Education and the Ohio Facilities Construction Commission approved the Master Plan to build five new schools as well as a Sports complex. A bond issue passed in November 2016 to fund the local share of this project. Construction plans began immediately after the passage and multiple ground-breakings occurred on the new facilities during fiscal year 2018. Most of the school buildings are now complete and in operation.

The District negotiates with two bargaining units. Each unit has agreed to a multi-year contract ending July 31, 2023 (certified staff) and June 30, 2024 (support staff). A modest salary increase was given and step movement was reinstated after multiple years of salary freeze.

Management continues to plan carefully and prudently to provide the resources to meet student needs over the next five years. However, the uncertainty of state funding may necessitate adjustments to expenditures and revenues.

The District's system of budgeting and internal controls is well regarded. Elyria City School District has committed itself to financial excellence for many years. The District has received the Government Finance Officers Association (GFOA) Certificate of Achievement for Excellence in Financial Reporting. The District first participated in the GFOA Certificate of Achievement of Excellence in Financial Reporting program in 1999.

**Contacting the District's Financial Management**

This financial report is designed to provide our citizens, taxpayers, investors, and creditors with a general overview of the District's finances and to show the District's accountability for the money it receives. If you have any questions about this report or need additional financial information, contact Joy Clickenger, Treasurer/CFO at Elyria School District, 42101 Griswold Road, Elyria, Ohio 44035.

**ELYRIA CITY SCHOOL DISTRICT  
LORAIN COUNTY, OHIO**

STATEMENT OF NET POSITION  
JUNE 30, 2022

	<b>Governmental Activities</b>	<b>Business-type Activities</b>	<b>Total</b>
<b>Assets:</b>			
Equity in pooled cash and investments	\$ 50,346,656	\$ 3,113,034	\$ 53,459,690
Cash and investments in segregated accounts	2,071,967	-	2,071,967
Receivables:			
Property taxes	41,736,912	-	41,736,912
Accounts	27,290	-	27,290
Accrued interest	37,927	-	37,927
Intergovernmental	6,543,924	194,623	6,738,547
Prepayments	106,242	-	106,242
Materials and supplies inventory	-	6,610	6,610
Inventory held for resale	-	24,722	24,722
Net OPEB asset	6,423,570	-	6,423,570
Capital assets:			
Nondepreciable capital assets	16,658,755	-	16,658,755
Depreciable capital assets, net	184,395,716	209,083	184,604,799
Capital assets, net	<u>201,054,471</u>	<u>209,083</u>	<u>201,263,554</u>
Total assets	<u>308,348,959</u>	<u>3,548,072</u>	<u>311,897,031</u>
<b>Deferred outflows of resources:</b>			
Unamortized deferred charges on debt refunding	2,541,193	-	2,541,193
Pension	19,718,660	483,668	20,202,328
OPEB	1,990,166	366,446	2,356,612
Total deferred outflows of resources	<u>24,250,019</u>	<u>850,114</u>	<u>25,100,133</u>
<b>Liabilities:</b>			
Accounts payable	4,402,116	256,302	4,658,418
Contracts payable	1,016,909	-	1,016,909
Retainage payable	1,428,955	-	1,428,955
Accrued wages and benefits payable	7,601,655	246,173	7,847,828
Intergovernmental payable	2,407,531	91,608	2,499,139
Accrued interest payable	336,698	-	336,698
Claims payable	466,491	-	466,491
Long-term liabilities:			
Due within one year	3,201,756	2,349	3,204,105
Due in more than one year:			
Net pension liability	49,001,826	1,371,604	50,373,430
Net OPEB liability	5,311,447	725,045	6,036,492
Other amounts due in more than one year	97,360,529	46,507	97,407,036
Total liabilities	<u>172,535,913</u>	<u>2,739,588</u>	<u>175,275,501</u>
<b>Deferred inflows of resources:</b>			
Property taxes levied for the next fiscal year	34,600,463	-	34,600,463
Pension	40,420,240	741,987	41,162,227
OPEB	10,752,975	482,462	11,235,437
Total deferred inflows of resources	<u>85,773,678</u>	<u>1,224,449</u>	<u>86,998,127</u>
<b>Net position:</b>			
Net investment in capital assets	109,790,206	209,083	109,999,289
Restricted for:			
Capital projects	4,529,110	-	4,529,110
Classroom facilities maintenance	1,606,194	-	1,606,194
Debt service	1,301,905	-	1,301,905
State funded programs	2,020,575	-	2,020,575
Student activities	252,917	-	252,917
Other purposes	2,021,698	-	2,021,698
Unrestricted (deficit)	(47,233,218)	225,066	(47,008,152)
Total net position	<u>\$ 74,289,387</u>	<u>\$ 434,149</u>	<u>\$ 74,723,536</u>

SEE ACCOMPANYING NOTES TO THE BASIC FINANCIAL STATEMENTS

**ELYRIA CITY SCHOOL DISTRICT  
LORAIN COUNTY, OHIO**

STATEMENT OF ACTIVITIES  
FOR THE FISCAL YEAR ENDED JUNE 30, 2022

	Expenses	Program Revenues		
		Charges for Services and Sales	Operating Grants and Contributions	Capital Grants and Contributions
<b>Governmental activities:</b>				
Instruction:				
Regular	\$ 32,930,153	\$ 512,085	\$ 4,247,954	\$ 50,000
Special	14,234,397	924,656	7,235,280	-
Vocational	98,809	-	2,061	-
Student intervention and other	803,558	-	246,755	-
Support services:				
Pupil	5,274,393	-	1,511,050	-
Instructional staff	3,004,671	6,341	1,872,735	-
Board of education	91,727	-	-	-
Administration	4,933,708	1,402	598,677	-
Fiscal	1,350,388	-	954	-
Business	1,291,209	-	763,249	-
Operations and maintenance	14,708,420	8,474	7,212,120	-
Pupil transportation	3,632,602	-	596,545	-
Central	1,020,695	772	9,197	-
Operation of non-instructional services:				
Community services	1,999,082	699	1,806,817	-
Extracurricular activities	1,948,483	285,324	106,596	35,000
Interest and fiscal charges	3,953,337	-	-	-
Total governmental activities	91,275,632	1,739,753	26,209,990	85,000
<b>Business-type activities:</b>				
Lunchroom/Cafeteria	5,056,585	246,582	4,452,483	-
Total business-type activities	5,056,585	246,582	4,452,483	-
Totals	\$ 96,332,217	\$ 1,986,335	\$ 30,662,473	\$ 85,000

**General revenues:**  
Property taxes levied for:  
    General purposes  
    Debt service  
    Classroom facilities maintenance  
Grants and entitlements not restricted to specific programs  
Investment earnings  
(Decrease) in fair value of investments  
Miscellaneous  
Total general revenues

Change in net position

**Net position at beginning of year**

**Net position at end of year**

SEE ACCOMPANYING NOTES TO THE BASIC FINANCIAL STATEMENTS



**Net (Expense) Revenue  
and Changes in Net Position**

<b>Governmental Activities</b>	<b>Business-Type Activities</b>	<b>Total</b>
\$ (28,120,114)	\$ -	\$ (28,120,114)
(6,074,461)	-	(6,074,461)
(96,748)	-	(96,748)
(556,803)	-	(556,803)
(3,763,343)	-	(3,763,343)
(1,125,595)	-	(1,125,595)
(91,727)	-	(91,727)
(4,333,629)	-	(4,333,629)
(1,349,434)	-	(1,349,434)
(527,960)	-	(527,960)
(7,487,826)	-	(7,487,826)
(3,036,057)	-	(3,036,057)
(1,010,726)	-	(1,010,726)
(191,566)	-	(191,566)
(1,521,563)	-	(1,521,563)
(3,953,337)	-	(3,953,337)
(63,240,889)	-	(63,240,889)
-	(357,520)	(357,520)
-	(357,520)	(357,520)
(63,240,889)	(357,520)	(63,598,409)
32,590,594	-	32,590,594
5,795,159	-	5,795,159
363,457	-	363,457
33,247,807	-	33,247,807
234,105	17,043	251,148
(622,206)	-	(622,206)
324,779	-	324,779
71,933,695	17,043	71,950,738
8,692,806	(340,477)	8,352,329
65,596,581	774,626	66,371,207
\$ 74,289,387	\$ 434,149	\$ 74,723,536

**ELYRIA CITY SCHOOL DISTRICT  
LORAIN COUNTY, OHIO**

BALANCE SHEET  
GOVERNMENTAL FUNDS  
JUNE 30, 2022

	<b>General</b>	<b>Elementary and Secondary School Emergency Relief (ESSER)</b>	<b>Bond Retirement</b>	<b>Building</b>
<b>Assets:</b>				
Equity in pooled cash and investments	\$ 29,355,135	\$ 1,776,499	\$ 2,101,145	\$ 1,268,122
Cash and investments in segregated accounts	-	-	2,071,967	-
Receivables:				
Property taxes	35,220,240	-	6,122,956	-
Accounts	6,715	-	-	-
Accrued interest	33,094	-	-	1,988
Interfund loans	4,077,000	-	-	-
Intergovernmental	1,400,019	3,721,430	-	-
Prepayments	106,242	-	-	-
Total assets	<u>\$ 70,198,445</u>	<u>\$ 5,497,929</u>	<u>\$ 10,296,068</u>	<u>\$ 1,270,110</u>
<b>Liabilities:</b>				
Accounts payable	\$ 965,569	\$ 2,988,249	\$ -	\$ 22,522
Contracts payable	-	-	-	989,141
Retainage payable	-	-	-	1,428,955
Accrued wages and benefits payable	6,421,971	355,332	-	-
Compensated absences payable	200,397	-	-	-
Intergovernmental payable	2,210,961	54,348	-	-
Interfund loans payable	-	2,100,000	-	-
Total liabilities	<u>9,798,898</u>	<u>5,497,929</u>	<u>-</u>	<u>2,440,618</u>
<b>Deferred inflows of resources:</b>				
Property taxes levied for the next fiscal year	29,189,075	-	5,087,128	-
Delinquent property tax revenue not available	1,786,575	-	316,608	-
Intergovernmental revenue not available	1,309,500	3,721,430	-	-
Accrued interest not available	16,679	-	-	1,002
Total deferred inflows of resources	<u>32,301,829</u>	<u>3,721,430</u>	<u>5,403,736</u>	<u>1,002</u>
<b>Fund balances:</b>				
Nonspendable:				
Prepays	106,242	-	-	-
Unclaimed monies	29,902	-	-	-
Scholarship endowments	-	-	-	-
Restricted:				
Debt service	-	-	4,892,332	-
Capital improvements	-	-	-	-
Classroom facilities maintenance	-	-	-	-
Non-public schools	-	-	-	-
State funded programs	-	-	-	-
Extracurricular	-	-	-	-
Other purposes	-	-	-	-
Committed:				
Termination benefits	35,400	-	-	-
Assigned:				
Student instruction	299,182	-	-	-
Student and staff support	1,104,338	-	-	-
Extracurricular activities	25,779	-	-	-
Facilities acquisition and construction	6,000	-	-	-
School supplies	32,051	-	-	-
Unassigned (deficit)	<u>26,458,824</u>	<u>(3,721,430)</u>	<u>-</u>	<u>(1,171,510)</u>
Total fund balances	<u>28,097,718</u>	<u>(3,721,430)</u>	<u>4,892,332</u>	<u>(1,171,510)</u>
Total liabilities, deferred inflows and fund balances	<u>\$ 70,198,445</u>	<u>\$ 5,497,929</u>	<u>\$ 10,296,068</u>	<u>\$ 1,270,110</u>

SEE ACCOMPANYING NOTES TO THE BASIC FINANCIAL STATEMENTS

<b>Classroom Facilities</b>	<b>Nonmajor Governmental Funds</b>	<b>Total Governmental Funds</b>
\$ 1,226,884	\$ 8,760,107	\$ 44,487,892
-	-	2,071,967
-	393,716	41,736,912
-	17,800	24,515
2,004	841	37,927
-	-	4,077,000
-	1,422,475	6,543,924
-	-	106,242
<u>\$ 1,228,888</u>	<u>\$ 10,594,939</u>	<u>\$ 99,086,379</u>
\$ -	\$ 424,760	\$ 4,401,100
27,768	-	1,016,909
-	-	1,428,955
-	822,292	7,599,595
-	-	200,397
-	141,752	2,407,061
-	1,977,000	4,077,000
<u>27,768</u>	<u>3,365,804</u>	<u>21,131,017</u>
-	324,260	34,600,463
-	20,836	2,124,019
-	1,422,475	6,453,405
<u>1,010</u>	<u>424</u>	<u>19,115</u>
<u>1,010</u>	<u>1,767,995</u>	<u>43,197,002</u>
-	-	106,242
-	-	29,902
-	881,976	881,976
-	-	4,892,332
1,200,110	882,126	2,082,236
-	1,585,155	1,585,155
-	301,252	301,252
-	1,800,653	1,800,653
-	252,917	252,917
-	1,179,355	1,179,355
-	-	35,400
-	-	299,182
-	-	1,104,338
-	-	25,779
-	-	6,000
-	-	32,051
-	(1,422,294)	20,143,590
<u>1,200,110</u>	<u>5,461,140</u>	<u>34,758,360</u>
<u>\$ 1,228,888</u>	<u>\$ 10,594,939</u>	<u>\$ 99,086,379</u>

THIS PAGE IS INTENTIONALLY LEFT BLANK

**ELYRIA CITY SCHOOL DISTRICT  
LORAIN COUNTY, OHIO**

RECONCILIATION OF TOTAL GOVERNMENTAL FUND BALANCES TO  
NET POSITION OF GOVERNMENTAL ACTIVITIES  
JUNE 30, 2022

<b>Total governmental fund balances</b>		\$	34,758,360
<i>Amounts reported for governmental activities on the statement of net position are different because:</i>			
Capital assets used in governmental activities are not financial resources and therefore are not reported in the funds.			201,054,471
Other long-term assets are not available to pay for current-period expenditures and therefore are deferred inflows in the funds.			
Property taxes receivable	\$	2,124,019	
Accrued interest receivable		19,115	
Intergovernmental receivable		6,453,405	
Total		<u>6,453,405</u>	8,596,539
An internal service fund is used by management to charge the costs of insurance to individual funds. The assets and liabilities of the internal service fund are included in governmental activities on the statement of net position.			5,391,502
Unamortized amounts on refundings are not recognized in the funds.			2,541,193
Accrued interest payable is not due and payable in the current period and therefore is not reported in the funds.			(336,698)
The net pension/OPEB assets & liabilities are not due and payable in the current period; therefore, the assets, liabilities and related deferred inflows/outflows are not reported in governmental funds.			
Deferred outflows - pension		19,718,660	
Deferred inflows - pension		(40,420,240)	
Net pension liability		(49,001,826)	
Deferred outflows - OPEB		1,990,166	
Deferred inflows - OPEB		(10,752,975)	
Net OPEB asset		6,423,570	
Net OPEB liability		(5,311,447)	
Total		<u>(5,311,447)</u>	(77,354,092)
Long-term liabilities, including bonds payable, are not due and payable in the current period and therefore are not reported in the funds.			
General obligation bonds		(54,705,000)	
Other long-term debt		(95,000)	
Refunding bonds		(33,295,000)	
Capital appreciation bonds		(65,525)	
Accreted interest - capital appreciation bonds		(995,204)	
Unamortized premiums		(6,014,456)	
Unamortized discounts		399,759	
Leases		(256,560)	
Compensated absences		(5,334,902)	
Total		<u>(100,361,888)</u>	(100,361,888)
<b>Net position of governmental activities</b>		<b>\$</b>	<b><u>74,289,387</u></b>

SEE ACCOMPANYING NOTES TO THE BASIC FINANCIAL STATEMENTS

**ELYRIA CITY SCHOOL DISTRICT  
LORAIN COUNTY, OHIO**

STATEMENT OF REVENUES, EXPENDITURES AND CHANGES IN FUND BALANCES  
GOVERNMENTAL FUNDS  
FOR THE FISCAL YEAR ENDED JUNE 30, 2022

	General	Elementary and Secondary School Emergency Relief (ESSER)	Bond Retirement	Building
<b>Revenues:</b>				
Property taxes	\$ 33,121,817	\$ -	\$ 5,886,529	\$ -
Intergovernmental	36,843,234	8,487,807	426,590	-
Investment earnings	217,673	-	-	8,259
Tuition and fees	1,390,825	-	-	-
Extracurricular	49,905	-	-	-
Rental income	7,614	-	-	-
Contributions and donations	21,896	-	-	-
Miscellaneous	510,754	-	-	-
(Decrease) in fair value of investments	(442,248)	-	-	(73,006)
Total revenues	<u>71,721,470</u>	<u>8,487,807</u>	<u>6,313,119</u>	<u>(64,747)</u>
<b>Expenditures:</b>				
Current:				
Instruction:				
Regular	31,525,897	3,686,607	-	-
Special	11,929,492	-	-	-
Vocational	111,257	-	-	-
Student intervention and other	582,663	-	-	-
Support services:				
Pupil	4,343,285	6,667	-	-
Instructional staff	1,193,550	459,538	-	-
Board of education	94,683	-	-	-
Administration	4,876,752	48,278	-	-
Fiscal	1,286,720	-	128,285	-
Business	620,434	749,042	-	-
Operations and maintenance	5,969,157	7,002,362	-	-
Pupil transportation	3,601,476	29,484	-	-
Central	1,080,317	-	-	-
Operation of non-instructional services:				
Food service operations	3,155	-	-	-
Community services	300,988	-	-	-
Extracurricular activities	1,125,780	-	-	-
Facilities acquisition and construction	13,800	-	-	12,925,362
Capital outlay	249,968	-	-	-
Debt service:				
Principal retirement	95,154	-	1,785,665	-
Interest and fiscal charges	4,171	-	3,627,988	-
Accretion on capital appreciation bonds	-	-	704,335	-
Total expenditures	<u>69,008,699</u>	<u>11,981,978</u>	<u>6,246,273</u>	<u>12,925,362</u>
Excess of revenues over (under) expenditures	<u>2,712,771</u>	<u>(3,494,171)</u>	<u>66,846</u>	<u>(12,990,109)</u>
<b>Other financing sources (uses):</b>				
Transfers in	-	-	-	2,201,300
Transfers (out)	(2,201,300)	-	-	-
Lease transaction	249,968	-	-	-
Total other financing sources (uses)	<u>(1,951,332)</u>	<u>-</u>	<u>-</u>	<u>2,201,300</u>
Net change in fund balances	761,439	(3,494,171)	66,846	(10,788,809)
<b>Fund balances at beginning of year</b>	<u>27,336,279</u>	<u>(227,259)</u>	<u>4,825,486</u>	<u>9,617,299</u>
<b>Fund balances at end of year</b>	<u>\$ 28,097,718</u>	<u>\$ (3,721,430)</u>	<u>\$ 4,892,332</u>	<u>\$ (1,171,510)</u>

SEE ACCOMPANYING NOTES TO THE BASIC FINANCIAL STATEMENTS

<b>Classroom Facilities</b>	<b>Nonmajor Governmental Funds</b>	<b>Total Governmental Funds</b>
\$ -	\$ 370,111	\$ 39,378,457
13,371,517	8,688,656	67,817,804
6,018	6,804	238,754
-	43,500	1,434,325
-	247,909	297,814
-	-	7,614
-	639,775	661,671
-	112,348	623,102
(95,848)	(11,202)	(622,304)
<u>13,281,687</u>	<u>10,097,901</u>	<u>109,837,237</u>
-	758,221	35,970,725
-	3,692,738	15,622,230
-	-	111,257
-	264,106	846,769
-	1,521,117	5,871,069
-	1,646,403	3,299,491
-	-	94,683
-	565,715	5,490,745
-	8,265	1,423,270
-	-	1,369,476
-	601,604	13,573,123
-	1,642	3,632,602
-	12,246	1,092,563
-	-	3,155
-	1,753,342	2,054,330
-	319,476	1,445,256
12,925,044	120,443	25,984,649
-	-	249,968
-	-	1,880,819
-	-	3,632,159
-	-	704,335
<u>12,925,044</u>	<u>11,265,318</u>	<u>124,352,674</u>
<u>356,643</u>	<u>(1,167,417)</u>	<u>(14,515,437)</u>
-	-	2,201,300
-	-	(2,201,300)
-	-	249,968
-	-	249,968
356,643	(1,167,417)	(14,265,469)
843,467	6,628,557	49,023,829
<u>\$ 1,200,110</u>	<u>\$ 5,461,140</u>	<u>\$ 34,758,360</u>

THIS PAGE IS INTENTIONALLY LEFT BLANK



**ELYRIA CITY SCHOOL DISTRICT  
LORAIN COUNTY, OHIO**

RECONCILIATION OF THE STATEMENT OF REVENUES, EXPENDITURES  
AND CHANGES IN FUND BALANCES OF GOVERNMENTAL FUNDS  
TO THE STATEMENT OF ACTIVITIES  
FOR THE FISCAL YEAR ENDED JUNE 30, 2022

<b>Net change in fund balances - total governmental funds</b>		\$ (14,265,469)
<i>Amounts reported for governmental activities in the statement of activities are different because:</i>		
Governmental funds report capital outlays as expenditures. However, in the statement of activities, the cost of those assets are allocated over their useful lives as depreciation expense.		
Capital asset additions	\$ 26,486,995	
Current year depreciation	<u>(3,733,168)</u>	
Total		22,753,827
The net effect of various miscellaneous transactions involving capital assets (i.e., sales, disposals, trade-ins, and donations) is to decrease net position.		
		(692,850)
Revenues in the statement of activities that do not provide current financial resources are not reported as revenues in the funds.		
Delinquent property tax revenue	(629,247)	
Interest revenue	(204,498)	
Intergovernmental revenue	<u>(9,048,730)</u>	
Total		(9,882,475)
Repayment of bond and other long-term debt principal is an expenditure in the governmental funds, but the repayment reduces long-term liabilities on the statement of net position.		
Principal payments during the year were:		
G.O. Bonds	885,000	
Refunding Bonds	90,000	
Leases	5,154	
Other long-term debt	<u>1,605,000</u>	
Total		2,585,154
Issuance of leases are recorded as other financing source in the governmental funds; however, in the statement of activities, they are not reported as revenues as they increase liabilities on the statement of net position.		
		(249,968)
In the statement of activities, interest is accrued on outstanding bonds, whereas in governmental funds, an interest expenditure is reported when due. The following items resulted in less interest being reported in the statement of activities:		
Decrease in accrued interest payable	12,973	
Accreted interest on capital appreciation bonds	(458,404)	
Amortization of bond premiums	336,749	
Amortization of bond discounts	(13,325)	
Amortization of deferred charges	<u>(199,171)</u>	
Total		(321,178)
Contractually required contributions are reported as expenditures in the governmental funds; however, the statement of net position reports these amounts as deferred outflows.		
Pension	6,954,714	
OPEB	<u>179,563</u>	
Total		7,134,277
Except for amounts reported as deferred inflows/outflows, changes in the net pension/OPEB liability/asset are reported as pension/OPEB expense in the statement of activities.		
Pension	871,363	
OPEB	<u>532,872</u>	
Total		1,404,235
Some expenses reported in the statement of activities, such as compensated absences, do not require the use of current financial resources and therefore are not reported as expenditures in governmental funds.		
		142,717
An internal service fund used by management to charge the costs of insurance to individual funds is not reported in the district-wide statement of activities. Governmental fund expenditures and the related internal service fund revenues are eliminated. The net revenue (expense) of the internal service fund is allocated among the governmental activities.		
		<u>84,536</u>
<b>Change in net position of governmental activities</b>		<u>\$ 8,692,806</u>

SEE ACCOMPANYING NOTES TO THE BASIC FINANCIAL STATEMENTS

**ELYRIA CITY SCHOOL DISTRICT  
LORAIN COUNTY, OHIO**

STATEMENT OF REVENUES, EXPENDITURES AND CHANGES IN  
FUND BALANCE - BUDGET AND ACTUAL (NON-GAAP BUDGETARY BASIS)  
GENERAL FUND  
FOR THE FISCAL YEAR ENDED JUNE 30, 2022

	<u>Budgeted Amounts</u>		<u>Actual</u>	<b>Variance with Final Budget Positive (Negative)</b>
	<u>Original</u>	<u>Final</u>		<u>(Negative)</u>
<b>Revenues:</b>				
From local sources:				
Property taxes	\$ 32,791,188	\$ 32,385,188	\$ 33,310,168	\$ 924,980
Intergovernmental	46,409,817	38,309,817	36,955,126	(1,354,691)
Investment earnings	210,000	186,000	211,297	25,297
Tuition and fees	3,000,000	900,000	1,333,671	433,671
Rental income	5,000	5,000	12,001	7,001
Contributions and donations	-	-	3,500	3,500
Miscellaneous	1,150,000	199,000	180,679	(18,321)
Total revenues	<u>83,566,005</u>	<u>71,985,005</u>	<u>72,006,442</u>	<u>21,437</u>
<b>Expenditures:</b>				
Current:				
Instruction:				
Regular	31,023,840	39,856,607	31,343,934	8,512,673
Special	12,322,837	9,754,631	12,099,358	(2,344,727)
Vocational	39,782	13,800	93,061	(79,261)
Other	9,590,000	9,589,590	586,545	9,003,045
Support services:				
Pupil	4,853,002	3,459,288	4,343,959	(884,671)
Instructional staff	1,749,948	1,457,184	1,376,504	80,680
Board of education	128,774	104,561	121,212	(16,651)
Administration	4,493,822	3,217,447	4,832,000	(1,614,553)
Fiscal	1,620,522	1,253,550	1,422,746	(169,196)
Business	709,982	554,663	664,075	(109,412)
Operations and maintenance	5,694,326	5,411,459	6,454,120	(1,042,661)
Pupil transportation	4,080,000	4,779,911	4,207,359	572,552
Central	1,247,881	974,977	1,272,789	(297,812)
Operation of non-instructional services:				
Food service operations	35,869	17,588	65,480	(47,892)
Community services	218,528	310,944	329,665	(18,721)
Extracurricular activities	671,428	389,750	1,011,202	(621,452)
Facilities acquisition and construction	19,328	19,800	19,800	-
Debt service:				
Principal retirement	115,127	90,000	90,000	-
Interest and fiscal charges	6,667	5,600	3,821	1,779
Total expenditures	<u>78,621,663</u>	<u>81,261,350</u>	<u>70,337,630</u>	<u>10,923,720</u>
Excess of revenues over (under) expenditures	<u>4,944,342</u>	<u>(9,276,345)</u>	<u>1,668,812</u>	<u>10,945,157</u>
<b>Other financing sources (uses):</b>				
Refund of prior year's expenditures	10,000	10,000	217,622	207,622
Transfers (out)	(1,112,294)	(400,000)	(2,551,300)	(2,151,300)
Advances in	1,308,000	1,308,000	1,308,000	-
Advances (out)	(2,448,252)	(1,310,000)	(4,077,000)	(2,767,000)
Sale of capital assets	-	-	13,409	13,409
Total other financing sources (uses)	<u>(2,242,546)</u>	<u>(392,000)</u>	<u>(5,089,269)</u>	<u>(4,697,269)</u>
Net change in fund balance	2,701,796	(9,668,345)	(3,420,457)	6,247,888
<b>Fund balance at beginning of year</b>	28,089,483	28,089,483	28,089,483	-
<b>Prior year encumbrances appropriated</b>	2,449,053	2,449,053	2,449,053	-
<b>Fund balance at end of year</b>	<u>\$ 33,240,332</u>	<u>\$ 20,870,191</u>	<u>\$ 27,118,079</u>	<u>\$ 6,247,888</u>

SEE ACCOMPANYING NOTES TO THE BASIC FINANCIAL STATEMENTS

**ELYRIA CITY SCHOOL DISTRICT  
LORAIN COUNTY, OHIO**

STATEMENT OF REVENUES, EXPENDITURES AND CHANGES IN  
FUND BALANCE - BUDGET AND ACTUAL (NON-GAAP BUDGETARY BASIS)  
ELEMENTARY AND SECONDARY SCHOOL EMERGENCY RELIEF (ESSER) FUND  
FOR THE FISCAL YEAR ENDED JUNE 30, 2022

	<u>Budgeted Amounts</u>		<u>Actual</u>	<u>Variance with Final Budget Positive (Negative)</u>
	<u>Original</u>	<u>Final</u>		
<b>Revenues:</b>				
Intergovernmental	\$ 10,712,900	\$ 10,676,409	\$ 8,576,763	\$ (2,099,646)
<b>Expenditures:</b>				
Current:				
Instruction:				
Regular	12,667,603	4,226,321	4,006,210	220,111
Support services:				
Pupil	-	7,033	6,667	366
Instructional staff	618,876	413,504	391,968	21,536
Administration	1,500,000	37,494	35,541	1,953
Business	700,000	1,173,685	1,112,558	61,127
Operations and maintenance	15,604,891	4,436,750	4,205,680	231,070
Pupil transportation	1,531,825	31,895	30,234	1,661
Total expenditures	<u>32,623,195</u>	<u>10,326,682</u>	<u>9,788,858</u>	<u>537,824</u>
Excess (deficiency) of revenues over (under) expenditures	<u>(21,910,295)</u>	<u>349,727</u>	<u>(1,212,095)</u>	<u>(1,561,822)</u>
<b>Other financing sources (uses):</b>				
Advances in	-	-	2,100,000	2,100,000
Advances (out)	-	-	(500,000)	(500,000)
Total other financing sources (uses)	<u>-</u>	<u>-</u>	<u>1,600,000</u>	<u>1,600,000</u>
Net change in fund balance	(21,910,295)	349,727	387,905	38,178
<b>Fund balance (deficit) at beginning of year</b>	(300,166)	(300,166)	(300,166)	-
<b>Prior year encumbrances appropriated</b>	572,907	572,907	572,907	-
<b>Fund balance (deficit) at end of year</b>	<u>\$ (21,637,554)</u>	<u>\$ 622,468</u>	<u>\$ 660,646</u>	<u>\$ 38,178</u>

SEE ACCOMPANYING NOTES TO THE BASIC FINANCIAL STATEMENTS

**ELYRIA CITY SCHOOL DISTRICT  
LORAIN COUNTY, OHIO**

STATEMENT OF NET POSITION  
PROPRIETARY FUNDS  
JUNE 30, 2022

	<b>Business-Type Activities - Lunchroom/ Cafeteria Fund</b>	<b>Governmental Activities - Internal Service Fund</b>
<b>Assets:</b>		
Current assets:		
Equity in pooled cash and investments	\$ 3,113,034	\$ 5,858,764
Receivables:		
Accounts	-	2,775
Intergovernmental	194,623	-
Materials and supplies inventory	6,610	-
Inventory held for resale	24,722	-
Total current assets	3,338,989	5,861,539
Noncurrent assets:		
Depreciable capital assets, net	209,083	-
Total assets	3,548,072	5,861,539
<b>Deferred outflows of resources:</b>		
Pension	483,668	-
OPEB	366,446	-
Total deferred outflows of resources	850,114	-
<b>Liabilities:</b>		
Current liabilities:		
Accounts payable	256,302	1,016
Accrued wages and benefits	246,173	2,060
Compensated absences	2,349	-
Intergovernmental payable	91,608	470
Claims payable	-	466,491
Total current liabilities	596,432	470,037
Noncurrent liabilities:		
Compensated absences payable	46,507	-
Net pension liability	1,371,604	-
Net OPEB liability	725,045	-
Total noncurrent liabilities	2,143,156	-
Total liabilities	2,739,588	470,037
<b>Deferred inflows of resources:</b>		
Pension	741,987	-
OPEB	482,462	-
Total deferred inflows of resources	1,224,449	-
<b>Net position:</b>		
Investment in capital assets	209,083	-
Unrestricted	225,066	5,391,502
Total net position	\$ 434,149	\$ 5,391,502

SEE ACCOMPANYING NOTES TO THE BASIC FINANCIAL STATEMENTS

**ELYRIA CITY SCHOOL DISTRICT  
LORAIN COUNTY, OHIO**

STATEMENT OF REVENUES, EXPENSES AND  
CHANGES IN NET POSITION  
PROPRIETARY FUNDS  
FOR THE FISCAL YEAR ENDED JUNE 30, 2022

	<b>Business-Type Activities - Lunchroom/ Cafeteria Fund</b>	<b>Governmental Activities - Internal Service Fund</b>
<b>Operating revenues:</b>		
Sales	\$ 246,582	\$ -
Charges for services	-	10,931,792
Total operating revenues	246,582	10,931,792
<b>Operating expenses:</b>		
Personal services	1,788,030	116,942
Purchased services	2,076,643	916,441
Materials and supplies	849,191	-
Other	878	87,184
Claims	-	9,740,365
Depreciation	60,984	-
Total operating expenses	4,775,726	10,860,932
Operating income (loss)	(4,529,144)	70,860
<b>Nonoperating revenues (expenses):</b>		
Grants and subsidies	4,452,483	-
Interest revenue	17,043	13,676
Loss on disposal of capital assets	(280,859)	-
Total nonoperating revenues (expenses)	4,188,667	13,676
Change in net position	(340,477)	84,536
<b>Net position at beginning of year</b>	774,626	5,306,966
<b>Net position at end of year</b>	\$ 434,149	\$ 5,391,502

SEE ACCOMPANYING NOTES TO THE BASIC FINANCIAL STATEMENTS

**ELYRIA CITY SCHOOL DISTRICT  
LORAIN COUNTY, OHIO**

STATEMENT OF CASH FLOWS  
PROPRIETARY FUNDS  
FOR THE FISCAL YEAR ENDED JUNE 30, 2022

	<b>Business-Type Activities - Lunchroom/ Cafeteria Fund</b>	<b>Governmental Activities - Internal Service Fund</b>
<b>Cash flows from operating activities:</b>		
Cash received from sales	\$ 246,582	\$ -
Cash received from charges for services	-	10,929,017
Cash payments to employees	(1,127,720)	(80,932)
Cash payments for employee benefits	(573,441)	(35,930)
Cash payments for good and services	(2,349,913)	(916,441)
Cash payments for claims	-	(9,846,688)
Cash payments for other expenses	(583,757)	(88,610)
	(4,388,249)	(39,584)
<b>Net cash (used in) operating activities</b>		
<b>Cash flows from noncapital financing activities:</b>		
Cash received from grants and subsidies	4,294,200	-
	4,294,200	-
<b>Cash flows from capital and related financing activities:</b>		
Acquisition of capital assets	(66,200)	-
	(66,200)	-
<b>Cash flows from investing activities:</b>		
Interest received	17,043	13,676
	17,043	13,676
<b>Net decrease in cash and cash equivalents</b>	(143,206)	(25,908)
<b>Cash and cash equivalents at beginning of year</b>	3,256,240	5,884,672
<b>Cash and cash equivalents at end of year</b>	\$ 3,113,034	\$ 5,858,764
<b>Reconciliation of operating income (loss) to net cash (used in) operating activities:</b>		
Operating income (loss)	\$ (4,529,144)	\$ 70,860
<b>Adjustments:</b>		
Depreciation	60,984	-
Federal donated commodities	285,880	-
<b>Changes in assets and liabilities:</b>		
(Increase) in materials and supplies inventory	(821)	-
(Increase) in inventory held for resale	(6,917)	-
(Increase) decrease in accounts receivable	2,238	(2,775)
(Increase) in deferred outflows - pension	(117,582)	-
(Increase) in deferred outflows - OPEB	(115,222)	-
Increase (decrease) in accounts payable	77,053	(1,426)
Increase in accrued wages and benefits	88,979	1,229
Increase (decrease) in intergovernmental payable	49,531	(252)
Increase (decrease) in compensated absences payable	3,789	(897)
(Decrease) in due to other funds	(364,391)	-
(Decrease) in net pension liability	(680,981)	-
Increase in net OPEB liability	23,309	-
Increase in deferred inflows - pension	735,271	-
Increase in deferred inflows - OPEB	99,775	-
(Decrease) in claims payable	-	(106,323)
	-	(106,323)
<b>Net cash (used in) operating activities</b>	\$ (4,388,249)	\$ (39,584)

SEE ACCOMPANYING NOTES TO THE BASIC FINANCIAL STATEMENTS

**ELYRIA CITY SCHOOL DISTRICT  
LORAIN COUNTY, OHIO**

STATEMENT OF FIDUCIARY NET POSITION  
CUSTODIAL FUNDS  
JUNE 30, 2022

	<u>Custodial</u>
<b>Assets:</b>	
Equity in pooled cash and investments	\$ 1,005
<b>Net position:</b>	
Restricted for individuals	<u>\$ 1,005</u>

SEE ACCOMPANYING NOTES TO THE BASIC FINANCIAL STATEMENTS

**ELYRIA CITY SCHOOL DISTRICT  
LORAIN COUNTY, OHIO**

STATEMENT OF CHANGES IN FIDUCIARY NET POSITION  
CUSTODIAL FUNDS  
FOR THE FISCAL YEAR ENDED JUNE 30, 2022

	<u>Custodial</u>
Net position at beginning of year	\$ 1,005
Net position at end of year	<u>\$ 1,005</u>

SEE ACCOMPANYING NOTES TO THE BASIC FINANCIAL STATEMENTS



**ELYRIA CITY SCHOOL DISTRICT  
LORAIN COUNTY, OHIO**

**NOTES TO THE BASIC FINANCIAL STATEMENTS  
FOR THE FISCAL YEAR ENDED JUNE 30, 2022**

**NOTE 1 - NATURE OF BASIC OPERATIONS AND DESCRIPTION OF THE ENTITY**

The Elyria City School District (the “District”) was established for the purpose of exercising the rights and privileges conveyed to it by the constitution and laws of the State of Ohio. The District is a school district as defined by Section 3311.02 of the Ohio Revised Code. The District operates under an elected Board of Education, consisting of five members, and is responsible for providing public education to residents of the District.

The reporting entity is composed of the primary government, component units, and other organizations that are included to ensure that the financial statements of the District are not misleading. The primary government consists of all funds, departments, boards and agencies that are not legally separate from the District. For the Elyria City School District, this includes general operations, food service and student related activities of the District.

Component units are legally separate organizations for which the District is financially accountable. The District is financially accountable for an organization if the District appoints a voting majority of the organization’s governing board and (1) the District is able to significantly influence the programs or services performed or provided by the organization; or (2) the District is legally entitled to or can otherwise access the organization’s resources; the District is legally obligated or has otherwise assumed the responsibility to finance the deficits of, or provide financial support to the organization; or the District is obligated for the debt of the organization. Component units may also include organizations that are fiscally dependent on the District in that the District approves the budget, the issuance of the debt or levying of taxes. Based on the foregoing criteria, the District has no component units.

The following organization is described due to its relationship to the District.

*JOINTLY GOVERNED ORGANIZATION*

The Metropolitan Educational Technology Association (META) is a product of the merger of TRECA and the Metropolitan Educational Council (MEC). As a Regional Council of Governments pursuant to Chapter 167 of the Ohio Revised Code, META seeks to identify, develop, and provide to Members and non-members innovative educational and technological services and products, as well as expanded opportunities for cooperative purchasing. META’s governing body is the Board of Directors, which consists of eight (8) superintendents representing a different Full Member school district of the Association. The General Assembly is established from the Full Members and those Associate Members receiving Core Services for the purpose of serving as a deliberative and advisory body of the Association.

Financial information can be obtained by writing META at 100 Executive Drive, Marion, OH 43302. During fiscal year 2022, the District contributed \$92,909 to META.

**NOTE 2 - SUMMARY OF SIGNIFICANT ACCOUNTING POLICIES**

The basic financial statements of the District have been prepared in conformity with accounting principles generally accepted in the United States of America (GAAP) as applied to governmental units. The Governmental Accounting Standards Board (GASB) is the accepted standard-setting body for establishing governmental accounting and financial reporting principles.

The District’s significant accounting policies are described below.

**A. Basis of Presentation**

The District’s basic financial statements consist of government-wide statements, including a statement of net position and a statement of activities, and fund financial statements which provide a more detailed level of financial information.

**ELYRIA CITY SCHOOL DISTRICT  
LORAIN COUNTY, OHIO**

NOTES TO THE BASIC FINANCIAL STATEMENTS  
FOR THE FISCAL YEAR ENDED JUNE 30, 2022

**NOTE 2 - SUMMARY OF SIGNIFICANT ACCOUNTING POLICIES - (Continued)**

Government-Wide Financial Statements - The statement of net position and the statement of activities display information about the District as a whole. These statements include the financial activities of the primary government, except for fiduciary funds. The activity of the internal service fund is also eliminated to avoid “doubling up” revenues and expenses. Interfund services provided and used are not eliminated in the process of consolidation of the government-wide financial statements.

The statement of net position presents the financial condition of the governmental and business-type activities of the District at year-end. The statement of activities presents a comparison between direct expenses and program revenues for each program or function of the District’s governmental activities and for the business-type activities of the District. Direct expenses are those that are specifically associated with a service, program, or department and, therefore, clearly identifiable to a particular function. Program revenues include charges paid by the recipient of the goods or services offered by the program, grants and contributions that are restricted to meeting the operational or capital requirements of a particular program, and interest earned on grants that is required to be used to support a particular program. Revenues which are not classified as program revenues are presented as general revenues of the District, with certain limited exceptions. The comparison of direct expenses with program revenues identifies the extent to which each business activity or governmental activity is self-financing or draws from the general revenues of the District.

Fund Financial Statements - During the year, the District segregates transactions related to certain District functions or activities in separate funds in order to aid financial management and to demonstrate legal compliance. Fund financial statements are designed to present financial information of the District at this more detailed level. The focus of governmental fund financial statements is on major funds. Each major fund is presented in a separate column. Nonmajor funds are aggregated and presented in a single column. The internal service fund is presented in a single column on the face of the proprietary fund statements. The fiduciary funds are reported by type.

Fiduciary funds present a statement of net position and a statement of changes in net position which reports additions to and deductions from custodial funds.

**B. Fund Accounting**

The District uses funds to maintain its financial records during the year. A fund is defined as a fiscal and accounting entity with a self-balancing set of accounts. There are three categories of funds: governmental, proprietary and fiduciary.

*GOVERNMENTAL FUNDS*

Governmental funds are those through which most governmental functions typically are financed. Governmental fund reporting focuses on the sources, uses, and balances of current financial resources. Expendable assets are assigned to the various governmental funds according to the purposes for which they may or must be used. Current liabilities are assigned to the fund from which they will be paid. The difference between governmental fund assets, deferred outflows of resources, liabilities, and deferred inflows of resources is reported as fund balance. The following are the District’s major governmental funds:

General Fund - The general fund is the operating fund of the District and is used to account for all financial resources except those required to be accounted for in another fund. The general fund balance is available to the District for any purpose provided it is expended or transferred according to the general laws of Ohio.

Elementary and Secondary School Emergency Relief (ESSER) Fund - This fund is used to provide emergency relief grants to school districts related to the COVID-19 pandemic. Restrictions include, but are not limited to, providing for coordination of preparedness and response efforts, training and professional development of staff, planning and coordination during long-term closure, and purchasing technology for students.

**ELYRIA CITY SCHOOL DISTRICT  
LORAIN COUNTY, OHIO**

NOTES TO THE BASIC FINANCIAL STATEMENTS  
FOR THE FISCAL YEAR ENDED JUNE 30, 2022

**NOTE 2 - SUMMARY OF SIGNIFICANT ACCOUNTING POLICIES - (Continued)**

*Bond Retirement Fund* - The bond retirement fund is used to account for the accumulation of restricted resources and payment of general obligation bond and note principal, interest and related costs.

*Building Fund* - The building fund is used to account for monies received and expended in connection with the District's Locally Funded Initiatives (LFI).

*Classroom Facilities Fund* - The classroom facilities fund is used to account for Ohio Facilities Construction Commission (OFCC) grant monies that are restricted for the construction of new school buildings and a sports complex.

Other governmental funds of the District are used to account for (a) financial resources that are restricted, committed, or assigned to expenditures for capital outlays including the acquisition or construction of capital facilities and other capital assets and (b) specific revenue sources that are restricted or committed to an expenditure for specified purposes other than debt service or capital projects.

*PROPRIETARY FUNDS*

Proprietary fund reporting focuses on the determination of operating income, changes in net position, financial position, and cash flows. The following are the District's proprietary fund types:

*Enterprise Fund* - The enterprise fund may be used to account for any activity for which a fee is charged to external users for goods or services. The District's enterprise fund is:

*Lunchroom/Cafeteria Fund* - This fund accounts for the financial transactions related to the food service operations of the District.

*Internal Service Fund* - The internal service fund accounts for the financing of services provided by one department or agency to other departments or agencies of the District, or to other governments, on a cost reimbursement basis. The District's internal service fund is:

*Self-Insurance Fund* - This fund accounts for monies received from other funds as payment for providing medical, hospitalization, dental, vision, life, or other similar employee health benefits. The self-insurance fund may make payments for services provided to employees, for reimbursements to employees who have paid providers, to third party administrators for claim payments or administration, for stop-loss coverage, or other reinsurance or other similar purpose.

*FIDUCIARY FUNDS*

Fiduciary fund reporting focuses on net position and changes in net position. The fiduciary fund category is split into four classifications: pension trust funds, investment trust funds, private purpose trust funds and custodial funds. Trust funds are distinguished from custodial funds by the existence of a trust agreement or equivalent arrangements that have certain characteristics. The District does not have any trust funds. Custodial funds are used to report fiduciary activities that are not required to be reported in a trust fund. The District's custodial funds account for student scholarships for which the District does not have administrative involvement in the scholarship award.

**ELYRIA CITY SCHOOL DISTRICT  
LORAIN COUNTY, OHIO**

NOTES TO THE BASIC FINANCIAL STATEMENTS  
FOR THE FISCAL YEAR ENDED JUNE 30, 2022

**NOTE 2 - SUMMARY OF SIGNIFICANT ACCOUNTING POLICIES - (Continued)**

**C. Measurement Focus**

Government-Wide Financial Statements - The government-wide financial statements are prepared using the economic resources measurement focus. All assets, deferred outflows of resources, liabilities and deferred inflows of resources associated with the operation of the District are included on the statement of net position. The statement of activities presents increases (i.e., revenues) and decreases (i.e., expenses) in total net position.

Fund Financial Statements - The accounting and financial reporting treatment applied to a fund is determined by its measurement focus. All governmental funds are accounted for using a flow of current financial resources measurement focus. With this measurement focus, only current assets and deferred outflows of resources and current liabilities and deferred inflows of resources generally are included on the balance sheet. The statement of revenues, expenditures, and changes in fund balances reports on the sources (i.e., revenues and other financing sources) and uses (i.e., expenditures and other financing uses) of current financial resources. This approach differs from the manner in which the governmental activities of the government-wide financial statements are prepared. Governmental fund financial statements, therefore, include a reconciliation with brief explanations to better identify the relationship between the government-wide statements and the statements for governmental funds.

Like the government-wide statements, all proprietary and custodial funds are accounted for on a flow of economic resources measurement focus. All assets and deferred outflows of resources and all liabilities and deferred inflows of resources associated with the operation of these funds are included on the statement of fund net position. The statement of changes in fund net position presents increases (i.e., revenues) and decreases (i.e., expenses) in total net position. The statement of cash flows provides information about how the District finances and meets the cash flow needs of its proprietary activities.

**D. Basis of Accounting**

Basis of accounting determines when transactions are recorded in the financial records and reported on the financial statements. Government-wide financial statements are prepared using the accrual basis of accounting. Governmental funds use the modified accrual basis of accounting. Fiduciary funds also use the accrual basis of accounting. Differences in the accrual and the modified accrual basis of accounting arise in the recognition of revenue, the recording of deferred outflows/inflows of resources, and in the presentation of expenses versus expenditures.

Revenues - Exchange and Nonexchange Transactions - Revenues resulting from exchange transactions, in which each party gives and receives essentially equal value, are recorded on the accrual basis when the exchange takes place. On a modified accrual basis, revenue is recorded in the fiscal year in which the resources are measurable and become available. Available means that the resources will be collected within the current fiscal year or are expected to be collected soon enough thereafter to be used to pay liabilities of the current fiscal year. For the District, available means expected to be received within sixty days of fiscal year end.

Nonexchange transactions, in which the District receives value without directly giving equal value in return, include property taxes, income taxes, grants and entitlements, and donations. On an accrual basis, revenue from property taxes is recognized in the fiscal year for which the taxes are levied (See Note 6). Revenue from grants, entitlements and donations is recognized in the fiscal year in which all eligibility requirements have been satisfied. Eligibility requirements include timing requirements, which specify the year when the resources are required to be used or the fiscal year when use is first permitted, matching requirements, in which the District must provide local resources to be used for a specified purpose, and expenditure requirements, in which the resources are provided to the District on a reimbursement basis. On a modified accrual basis, revenue from nonexchange transactions must also be available before it can be recognized.

Under the modified accrual basis, the following revenue sources are considered to be both measurable and available at fiscal year-end: property taxes available as an advance, interest, tuition, grants, student fees, and rentals.

**ELYRIA CITY SCHOOL DISTRICT  
LORAIN COUNTY, OHIO**

NOTES TO THE BASIC FINANCIAL STATEMENTS  
FOR THE FISCAL YEAR ENDED JUNE 30, 2022

**NOTE 2 - SUMMARY OF SIGNIFICANT ACCOUNTING POLICIES - (Continued)**

*Deferred Outflows of Resources and Deferred Inflows of Resources* - In addition to assets, the government-wide statement of net position will report a separate section for deferred outflows of resources. Deferred outflows of resources, represents a consumption of net assets that applies to a future period and will not be recognized as an outflow of resources (expense/expenditure) until then. For the District, deferred outflows of resources are reported on the government-wide statement of net position for deferred charges on refunding, for pension and OPEB. A deferred charge on refunding results from the difference in the carrying value of refunded debt and its reacquisition price. This amount is deferred and amortized over the shorter of the life of the refunded or refunding debt. The deferred outflows of resources related to pension and OPEB are explained in Notes 11 and 12.

In addition to liabilities, both the government-wide statement of net position and the governmental fund financial statements report a separate section for deferred inflows of resources. Deferred inflows of resources represent an acquisition of net assets that applies to a future period and will not be recognized as an inflow of resources (revenue) until that time. For the District, deferred inflows of resources include property taxes and unavailable revenue. Property taxes represent amounts for which there is an enforceable legal claim as of June 30, 2022, but which were levied to finance fiscal year 2023 operations. These amounts have been recorded as a deferred inflow of resources on both the government-wide statement of net position and the governmental fund financial statements. Unavailable revenue is reported only on the governmental funds balance sheet, and represents receivables which will not be collected within the available period. For the District unavailable revenue includes, but is not limited to, delinquent property taxes, income taxes, and intergovernmental grants. These amounts are deferred and recognized as an inflow of resources in the period the amounts become available.

For the District, see Notes 11 and 12 for deferred inflows of resources related to the District's net pension liability and net OPEB liability/asset, respectively. This deferred inflow of resources is only reported on the government-wide statement of net position.

*Expenses/Expenditures* - On the accrual basis of accounting, expenses are recognized at the time they are incurred. The entitlement value of donated commodities used during the year is reported in the operating statement as an expense with a like amount reported as intergovernmental revenue.

The measurement focus of governmental fund accounting is on decreases in net financial resources (expenditures) rather than expenses. Expenditures are generally recognized in the accounting period in which the related fund liability is incurred, if measurable. Allocations of cost, such as depreciation and amortization, are not recognized in governmental funds.

**E. Budgetary Data**

All funds, other than custodial funds, are legally required to be budgeted and appropriated. The major documents prepared are the tax budget, the appropriation resolution and the certificate of estimated resources, which are prepared on the budgetary basis of accounting. The tax budget demonstrates a need for existing or increased tax rates. The certificate of estimated resources establishes a limit on the amounts that the Board of Education may appropriate. The appropriation resolution is the Board's authorization to spend resources and sets annual limits on expenditures plus encumbrances at a level of control selected by the Board. The legal level of budgetary control has been established by the Board of Education at the fund level for all funds. The Treasurer has been given the authority to allocate Board appropriations to the function and object levels within each fund.

The certificate of estimated resources may be amended during the year if projected increases or decreases in revenue are identified by the District Treasurer. The amounts reported as the original budgeted amounts in the budgetary statements reflect the amounts in the certificate when the original appropriations were adopted. The amounts reported as the final budgeted amounts in the budgetary statements reflect the amounts in the final amended certificate in effect when the final appropriations were passed.

**ELYRIA CITY SCHOOL DISTRICT  
LORAIN COUNTY, OHIO**

NOTES TO THE BASIC FINANCIAL STATEMENTS  
FOR THE FISCAL YEAR ENDED JUNE 30, 2022

**NOTE 2 - SUMMARY OF SIGNIFICANT ACCOUNTING POLICIES - (Continued)**

The appropriation resolution is subject to amendment by the Board throughout the fiscal year with the restriction that appropriations may not exceed estimated revenues. The amounts reported as the original budgeted amounts reflect the first appropriation for that fund that covered the entire fiscal year, including amounts automatically carried over from prior fiscal years. The amounts reported as the final budgeted amounts in the budgetary statements reflect the final appropriations passed by the Board during the fiscal year.

**F. Cash and Investments**

To improve cash management, cash received by the District is pooled. Monies for all funds, including proprietary funds, are maintained in this pool. Individual fund integrity is maintained through the District's records. Each fund's interest in the pool is presented as "equity in pooled cash and investments" on the basic financial statements.

During fiscal year 2022, investments were limited to Federal Home Loan Bank (FHLB) securities, Federal Home Loan Mortgage Corporation (FHLMC) securities, Federal National Mortgage Association (FNMA) securities, Federal Farm Credit Bank (FFCB) securities, Federal Agricultural Mortgage Corporation (AGM) securities, municipal bonds, U.S. Treasury notes, U.S. Treasury bonds, negotiable certificates of deposit (negotiable CD's), commercial paper, U.S. government money market mutual funds, and investments in the State Treasury Asset Reserve of Ohio (STAR Ohio). Except for investments in STAR Ohio, investments are reported at fair value which is based on quoted market prices.

During fiscal year 2022, the District invested in STAR Ohio. STAR Ohio is an investment pool managed by the State Treasurer's Office which allows governments within the State to pool their funds for investment purposes. STAR Ohio is not registered with the SEC as an investment company, but has adopted Governmental Accounting Standards Board (GASB), Statement No. 79, "Certain External Investment Pools and Pool Participants." The District measures its investment in STAR Ohio at the net asset value (NAV) per share provided by STAR Ohio. The NAV per share is calculated on an amortized cost basis that provides an NAV per share that approximates fair value.

For fiscal year 2022, there were no limitations or restrictions on any participant withdrawals due to redemption notice periods, liquidity fees, or redemption gates. However, notice must be given 24 hours in advance of all deposits and withdrawals exceeding \$100 million. STAR Ohio reserves the right to limit the transaction to \$250 million, requiring the excess amount to be transacted the following business day(s), but only to the \$250 million limit. All accounts of the participant will be combined for these purposes.

Under existing Ohio statutes all investment earnings are assigned to the general fund unless statutorily required to be credited to a specific fund. The Board of Education has, by resolution, specified the funds to receive an allocation of interest earnings. Interest revenue credited to the general fund during fiscal year 2022 amounted to \$217,673, which includes \$77,530 assigned from other District funds.

Investments of the cash management pool and investments with original maturities of three months or less at the time they are purchased by the District are considered to be cash equivalents. Investments with an initial maturity of more than three months are reported as investments.

An analysis of the District's investment account at year end is provided in Note 4.

**G. Inventory**

On government-wide and fund financial statements, inventories are presented at the lower of cost or market on a first-in, first-out basis and are expensed when used. Donated commodities are presented at their entitlement value. Inventories are accounted for using the purchase method on the fund financial statements and using the consumption method on the government-wide statements.

**ELYRIA CITY SCHOOL DISTRICT  
LORAIN COUNTY, OHIO**

NOTES TO THE BASIC FINANCIAL STATEMENTS  
FOR THE FISCAL YEAR ENDED JUNE 30, 2022

**NOTE 2 - SUMMARY OF SIGNIFICANT ACCOUNTING POLICIES - (Continued)**

On the fund financial statements, reported material and supplies inventory is equally offset by a nonspendable fund balance in the governmental funds which indicates that it does not constitute available spendable resources even though it is a component of net current assets.

Inventory consists of expendable supplies held for consumption, donated food and purchased food.

**H. Capital Assets**

General capital assets are those assets not specifically related to activities reported in the proprietary funds. These assets generally result from expenditures in the governmental funds. These assets are reported in the government activities column of the government-wide statement of net position but are not reported in the fund financial statements. Capital assets utilized by the proprietary funds are reported both in the business-type activities column of the government-wide statement of net position and in the respective funds.

All capital assets are capitalized at cost (or estimated historical cost) and updated for additions and retirements during the year. Donated capital assets are recorded at their acquisition values as of the dates received. The District maintains a capitalization threshold of \$5,000. The District does not possess any infrastructure. Improvements are capitalized. The costs of normal maintenance and repairs that do not add to the value of the asset or materially extend an asset's life are not capitalized. Interest incurred during the construction of capital assets is not capitalized.

All reported capital assets except land and construction in progress are depreciated or amortized. Improvements are depreciated over the remaining useful lives of the related capital assets. Depreciation/amortization is computed using the straight-line method over the following useful lives:

<u>Description</u>	<u>Governmental Activities Estimated Lives</u>	<u>Business-Type Activities Estimated Lives</u>
Land improvements	20 years	N/A
Buildings and improvements	20 - 50 years	N/A
Furniture and equipment	5 - 20 years	5 - 20 years
Vehicles	8 years	N/A
Library and textbooks	6 years	N/A
Intangible leased assets	5 years	N/A

The District is reporting intangible right to use assets related to leased equipment and buildings. The intangible assets are being amortized in a systematic and rational manner of the shorter of the lease term or the useful life of the underlying asset.

**I. Interfund Balances**

On fund financial statements, receivables and payables resulting from short-term interfund loans to cover negative fund cash balances are classified as "interfund loans receivable/payable". These amounts are eliminated in the governmental activities column on the statement of net position, except for any net residual amounts due between governmental and business-type activities, which are presented as internal balances.

**ELYRIA CITY SCHOOL DISTRICT  
LORAIN COUNTY, OHIO**

NOTES TO THE BASIC FINANCIAL STATEMENTS  
FOR THE FISCAL YEAR ENDED JUNE 30, 2022

**NOTE 2 - SUMMARY OF SIGNIFICANT ACCOUNTING POLICIES - (Continued)**

**J. Compensated Absences**

Vacation benefits are accrued as a liability as the benefits are earned if the employee's rights to receive compensation are attributable to services already rendered and it is probable that the School District will compensate the employees for the benefits through paid time off or some other means.

Sick leave benefits are accrued as a liability using the termination method. An accrual for earned sick leave is made to the extent it is probable that benefits will result in termination payments. The liability is an estimate based on the District's past experience of making termination payments. The entire compensated absences liability is reported on the government-wide financial statements.

For the governmental fund financial statements, compensated absences are recognized as liabilities and expenditures to the extent payments come due each period upon the occurrence of employee resignations and retirements. These amounts are recorded in the account "compensated absences payable" in the fund from which the employees who have accumulated leave are paid.

**K. Accrued Liabilities and Long-Term Obligations**

All payables, accrued liabilities, and long-term obligations are reported in the government-wide financial statements, and all payables, accrued liabilities, and long-term obligations payable from proprietary funds are reported on the proprietary fund financial statements. In general, governmental fund payables and accrued liabilities that, once incurred, are paid in a timely manner and in full from current financial resources, are reported as obligations of the funds. However, claims and judgments, compensated absences that will be paid from governmental funds are reported as a liability in the fund financial statements only to the extent that they are due for payment during the current fiscal year. Net pension/OPEB liability should be recognized in the governmental funds to the extent that benefit payments are due and payable and the pension/OPEB plan's fiduciary net position is not sufficient for payment of those benefits.

**L. Fund Balance**

Fund balance is divided into five classifications based primarily on the extent to which the District is bound to observe constraints imposed upon the use of the resources in the governmental funds. The classifications are as follows:

*Nonspendable* - The nonspendable fund balance category includes amounts that cannot be spent because they are not in spendable form, or legally or contractually required to be maintained intact. The "not in spendable form" criterion includes items that are not expected to be converted to cash. It also includes the long-term amount of loans receivable, as well as property acquired for resale, unless the use of the proceeds from the collection of those receivables or from the sale of those properties is restricted, committed or assigned.

*Restricted* - Fund balance is reported as restricted when constraints are placed on the use of resources that are either externally imposed by creditors (such as through debt covenants), grantors, contributors, or laws or regulations of other governments, or imposed by law through constitutional provisions or enabling legislation.

*Committed* - The committed fund balance classification includes amounts that can be used only for the specific purposes imposed by a formal action (resolution) of the District Board of Education (the highest level of decision making authority). Those committed amounts cannot be used for any other purpose unless the District Board of Education removes or changes the specified use by taking the same type of action (resolution) it employed to previously commit those amounts. Committed fund balance also incorporates contractual obligations to the extent that existing resources in the fund have been specifically committed for use in satisfying those contractual requirements.



**ELYRIA CITY SCHOOL DISTRICT  
LORAIN COUNTY, OHIO**

NOTES TO THE BASIC FINANCIAL STATEMENTS  
FOR THE FISCAL YEAR ENDED JUNE 30, 2022

**NOTE 2 - SUMMARY OF SIGNIFICANT ACCOUNTING POLICIES - (Continued)**

Assigned - Amounts in the assigned fund balance classification are intended to be used by the School District for specific purposes but do not meet the criteria to be classified as restricted or committed. In governmental funds other than the general fund, assigned fund balance represents the remaining amount that is not restricted or committed. In the general fund, assigned amounts represent intended uses established by policies of the District Board of Education. The Board of Education has by resolution authorized the Treasurer to assign fund balance. The Board of Education may also assign fund balance as it does when appropriating fund balance to cover a gap between estimated revenue and appropriations in the subsequent year's appropriated budget.

Unassigned - Unassigned fund balance is the residual classification for the general fund and includes all spendable amounts not contained in the other classifications. In other governmental funds, the unassigned classification is only used to report a deficit fund balance resulting from overspending for specific purposes for which amounts had been restricted, committed, or assigned.

The District applies restricted resources first when expenditures are incurred for purposes for which restricted and unrestricted (committed, assigned, and unassigned) fund balance is available. Similarly, within unrestricted fund balance, committed amounts are reduced first followed by assigned, and then unassigned amounts when expenditures are incurred for purposes for which amounts in any of the unrestricted fund balance classifications could be used.

**M. Net Position**

Net position represents the difference between assets and deferred outflows of resources and liabilities and deferred inflows of resources. Net investment in capital assets consists of capital assets, net of accumulated depreciation, reduced by the outstanding balances of any borrowings used for the acquisition, construction or improvement of those assets. Deferred outflows of resources and deferred inflows of resources that are attributable to the acquisition, construction or improvement of those assets or related debt also should be included in this component of net position. Net position is reported as restricted when there are limitations imposed on their use either through the enabling legislation adopted by the District or through external restrictions imposed by creditors, grantors or laws or regulations of other governments. At June 30, 2022, there was no net position restricted by enabling legislation.

The District applies restricted resources first when an expense is incurred for purposes for which both restricted and unrestricted net position is available.

**N. Prepayments**

Certain payments to vendors reflect the costs applicable to future accounting periods and are recorded as prepaid items in both government-wide and fund financial statements. These items are reported as assets on the balance sheet using the consumption method. A current asset for the prepaid amounts is recorded at the time of the purchase and the expenditure/expense is reported in the year in which services are consumed.

On the fund financial statements, reported prepayments are equally offset by a nonspendable fund balance in the governmental funds which indicates that it does not constitute available spendable resources even though it is a component of net current assets.

**O. Estimates**

The preparation of the basic financial statements in conformity with GAAP requires management to make estimates and assumptions that affect the amounts reported in the basic financial statements and accompanying notes. Actual results may differ from those estimates.

**ELYRIA CITY SCHOOL DISTRICT  
LORAIN COUNTY, OHIO**

NOTES TO THE BASIC FINANCIAL STATEMENTS  
FOR THE FISCAL YEAR ENDED JUNE 30, 2022

**NOTE 2 - SUMMARY OF SIGNIFICANT ACCOUNTING POLICIES - (Continued)**

**P. Issuance Costs/Bond Premiums and Discounts and Accounting Gain or Loss on Debt Refunding**

On the governmental fund financial statements, issuance costs, bond premiums, bond discounts, and deferred charges from debt refunding are recognized in the current period.

On the government-wide financial statements, issuance costs are recognized in the current period and are not amortized. Bond premiums and discounts are amortized over the term of the bonds using the straight-line method. Unamortized bond premiums are presented as an addition to the face amount of the bonds reported on the statement of net position. Unamortized bond discounts are presented as a reduction to the face amount of the bonds reported on the statement of net position. The reconciliation between the bonds face value and the amount reported on the statement of net position is presented in Note 9.

For advance refunding resulting in the defeasance of debt, the difference between the reacquisition price and the net carrying amount of the old debt is deferred and amortized as a component of interest expense. This accounting gain or loss is amortized over the remaining life of the old debt or the life of the new debt, whichever is shorter, and is presented as a deferred outflow of resources.

**Q. Interfund Activity**

Exchange transactions between funds are reported as revenues in the seller funds and as expenditures/expenses in the purchaser funds. Flows of cash or goods from one fund to another without a requirement for repayment are reported as interfund transfers. Interfund transfers are reported as other financing sources/uses in governmental funds. Repayments from funds responsible for particular expenditures/expenses to the funds that initially paid for them are not presented on the basic financial statements.

**R. Pensions/Other Postemployment Benefits (OPEB)**

For purposes of measuring the net pension/OPEB liability, net OPEB asset, deferred outflows of resources and deferred inflows of resources related pensions/OPEB, and pension/OPEB expense, information about the fiduciary net position of the pension/OPEB plans and additions to/deductions from their fiduciary net position have been determined on the same basis as they are reported by the pension/OPEB plan. For this purpose, benefit payments (including refunds of employee contributions) are recognized when due and payable in accordance with the benefit terms. The pension/OPEB plans report investments at fair value.

**S. Extraordinary and Special Items**

Extraordinary items are transactions or events that are both unusual in nature and infrequent in occurrence. Special items are transactions or events that are within the control of the District and that are either unusual in nature or infrequent in occurrence. Neither type of transaction occurred during fiscal year 2022.

**T. Fair Value Measurements**

The District categorizes its fair value measurements within the fair value hierarchy established by generally accepted accounting principles. The hierarchy is based on the valuation inputs used to measure the fair value of the asset. Level 1 inputs are quoted prices in active markets for identical assets; Level 2 inputs are significant other observable inputs; Level 3 inputs are significant unobservable inputs.

**ELYRIA CITY SCHOOL DISTRICT  
LORAIN COUNTY, OHIO**

NOTES TO THE BASIC FINANCIAL STATEMENTS  
FOR THE FISCAL YEAR ENDED JUNE 30, 2022

**NOTE 2 - SUMMARY OF SIGNIFICANT ACCOUNTING POLICIES - (Continued)**

**U. Operating Revenues and Expenses**

Operating revenues are those revenues that are generated directly from the primary activity of the proprietary funds. For the District, these revenues are charges for services for food service operations and charges for the employee self-insurance program. Operating expenses are necessary costs incurred to provide services that are the primary activity of the fund. All revenues and expenses not meeting these definitions are reported as non-operating.

**NOTE 3 - ACCOUNTABILITY AND COMPLIANCE**

**A. Change in Accounting Principles**

For fiscal year 2022, the District has implemented GASB Statement No. 87, "Leases", GASB Implementation Guide 2019-3, "Leases", GASB Statement No. 89, "Accounting for Interest Cost Incurred before the End of a Construction Period", GASB Implementation Guide 2020-1, "Implementation Guide Update - 2020", GASB Statement No. 92, "Omnibus 2020", GASB Statement No. 93, "Replacement of Interbank Offered Rates", GASB Statement No. 97, "Certain Component Unit Criteria, and Accounting and Financial Reporting for Internal Revenue Code Section 457 Deferred Compensation Plans—an amendment of GASB Statements No. 14 and No. 84, and a supersession of GASB Statement No. 32" and certain paragraphs of GASB Statement No. 99, "Omnibus 2022".

GASB Statement No. 87 and GASB Implementation Guide 2019-3 enhance the relevance and consistency of information of the government's leasing activities. It establishes requirements for lease accounting based on the principle that leases are financings of the right to use an underlying asset. A lessee is required to recognize a lease liability and an intangible right to use lease asset, and a lessor is required to recognize a lease receivable and a deferred inflow of resources.

These changes were incorporated in the District's fiscal year 2022 financial statements. The District recognized \$11,746 in governmental activities in leases payable at July 1, 2021; however, this entire amount was offset by the intangible asset, right to use lease - equipment.

GASB Statement No. 89 establishes accounting requirements for interest cost incurred before the end of a construction period. GASB Statement No. 89 requires that interest cost incurred before the end of a construction period be recognized as an expense in the period in which the cost is incurred for financial statements prepared using the economic resources measurement focus. GASB Statement No. 89 also reiterates that financial statements prepared using the current financial resources measurement focus, interest cost incurred before the end of a construction period should be recognized as an expenditure on a basis consistent with governmental fund accounting principles. The implementation of GASB Statement No. 89 did not have an effect on the financial statements of the District.

GASB Implementation Guide 2020-1 provides clarification on issues related to previously established GASB guidance. The implementation of GASB Implementation Guide 2020-1 did not have an effect on the financial statements of the District.

GASB Statement No. 92 enhances comparability in accounting and financial reporting and to improve the consistency of authoritative literature by addressing practice issues that have been identified during implementation and application of certain GASB Statements. The implementation of GASB Statement No. 92 did not have an effect on the financial statements of the District.

**ELYRIA CITY SCHOOL DISTRICT  
LORAIN COUNTY, OHIO**

NOTES TO THE BASIC FINANCIAL STATEMENTS  
FOR THE FISCAL YEAR ENDED JUNE 30, 2022

**NOTE 3 - ACCOUNTABILITY AND COMPLIANCE - (Continued)**

GASB Statement No. 93 establishes accounting and financial reporting requirements related to the replacement of Interbank Offered Rates (IBORs) in hedging derivative instruments and leases. It also identifies appropriate benchmark interest rates for hedging derivative instruments. The implementation of GASB Statement No. 93 did not have an effect on the financial statements of the District.

GASB Statement No. 97 is to (1) increase consistency and comparability related to the reporting of fiduciary component units in circumstances in which a potential component unit does not have a governing board and the primary government performs the duties that a governing board typically would perform; (2) mitigate costs associated with the reporting of certain defined contribution pension plans, defined contribution other postemployment benefit (OPEB) plans, and employee benefit plans other than pension plans or OPEB plans (other employee benefit plans) as fiduciary component units in fiduciary fund financial statements; and (3) enhance the relevance, consistency, and comparability of the accounting and financial reporting for Internal Revenue Code (IRC) Section 457 deferred compensation plans (Section 457 plans) that meet the definition of a pension plan and for benefits provided through those plans. The implementation of GASB Statement No. 97 did not have an effect on the financial statements of the District.

GASB Statement No. 99 to enhance comparability in accounting and financial reporting and to improve the consistency of authoritative literature by addressing (1) practice issues that have been identified during implementation and application of certain GASB Statements and (2) accounting and financial reporting for financial guarantees. The implementation of GASB Statement No. 99 did not have an effect on the financial statements of the District.

**B. Deficit Fund Balances**

Fund balances at June 30, 2022 included the following individual fund deficits:

<u>Major funds</u>	<u>Deficit</u>
ESSER	\$ 3,721,430
Building	1,171,510
<u>Nonmajor funds</u>	
Public school preschool	84,927
IDEA Part B special education	418,140
Title III	361
Title I	779,894
Preschool handicapped grant	16,725
Supporting effective instruction	97,206
Miscellaneous federal grants	449
Student support and academic enrichment	<u>24,592</u>
Total nonmajor governmental funds	<u>1,422,294</u>
Total all funds	<u>\$ 6,315,234</u>

The general fund is liable for any deficit in these funds and provides transfers when cash is required, not when accruals occur. The deficit fund balances resulted from adjustments for accrued liabilities and the reporting of advances in as a liability rather than an other financing source in accordance with GAAP.

**ELYRIA CITY SCHOOL DISTRICT  
LORAIN COUNTY, OHIO**

NOTES TO THE BASIC FINANCIAL STATEMENTS  
FOR THE FISCAL YEAR ENDED JUNE 30, 2022

**NOTE 4 - DEPOSITS AND INVESTMENTS**

State statutes classify monies held by the District into three categories.

Active deposits are public deposits necessary to meet current demands on the treasury. Such monies must be maintained either as cash in the District treasury, in commercial accounts payable or withdrawable on demand, including negotiable order of withdrawal (NOW) accounts, or in money market deposit accounts.

Inactive deposits are public deposits that the Board of Education has identified as not required for use within the current five-year period of designation of depositories. Inactive deposits must either be evidenced by certificates of deposit maturing not later than the end of the current period of designation of depositories, or by savings or deposit accounts including, but not limited to, passbook accounts.

Interim deposits are deposits of interim monies. Interim monies are those monies which are not needed for immediate use, but which will be needed before the end of the current period of designation of depositories.

Interim deposits must be evidenced by time certificates of deposit maturing not more than one year from the date of deposit or by savings or deposit accounts including passbook accounts.

Interim monies may be deposited or invested in the following securities:

1. United States Treasury Notes, Bills, Bonds, or any other obligation or security issued by the United States Treasury or any other obligation guaranteed as to principal and interest by the United States;
2. Bonds, notes, debentures, or any other obligations or securities issued by any federal government agency or instrumentality, including, but not limited to, the Federal National Mortgage Association, Federal Home Loan Bank, Federal Farm Credit Bank, Federal Home Loan Mortgage Corporation, and Government National Mortgage Association. All federal agency securities shall be direct issuances of federal government agencies or instrumentalities;
3. Written repurchase agreements in the securities listed above provided that the market value of the securities subject to the repurchase agreement must exceed the principal value of the agreement by at least two percent and be marked to market daily, and that the term of the agreement must not exceed thirty days;
4. Bonds and other obligations of the State of Ohio, and with certain limitations including a requirement for maturity within ten years from the date of settlement, bonds and other obligations of political subdivisions of the State of Ohio, if training requirements have been met;
5. Time certificates of deposit or savings or deposit accounts including, but not limited to, passbook accounts;
6. No-load money market mutual funds consisting exclusively of obligations described in division (1) or (2) and repurchase agreements secured by such obligations, provided that investments in securities described in this division are made only through eligible institutions;
7. The State Treasurer's investment pool, the State Treasury Asset Reserve of Ohio (STAR Ohio); and,
8. Certain bankers' acceptances for a period not to exceed one hundred eighty days) and commercial paper notes (for a period not to exceed two hundred seventy days) in an amount not to exceed 40 percent of the interim monies available for investment at any one time if training requirements have been met.

**ELYRIA CITY SCHOOL DISTRICT  
LORAIN COUNTY, OHIO**

**NOTES TO THE BASIC FINANCIAL STATEMENTS  
FOR THE FISCAL YEAR ENDED JUNE 30, 2022**

**NOTE 4 - DEPOSITS AND INVESTMENTS - (Continued)**

Protection of the deposits is provided by the Federal Deposit Insurance Corporation (FDIC), by eligible securities pledged by the financial institution as security for repayment, or by the financial institutions participation in the Ohio Pooled Collateral System (OPCS), a collateral pool of eligible securities deposited with a qualified trustee and pledged to the Treasurer of State to secure the repayment of all public monies deposited in the financial institution.

Investments in stripped principal or interest obligations, reverse repurchase agreements and derivatives are prohibited. The issuance of taxable notes for the purpose of arbitrage, the use of leverage and short selling are also prohibited. Except as noted above, an investment must mature within five years from the date of purchase unless matched to a specific obligation or debt of the District, and must be purchased with the expectation that it will be held to maturity. Investments may only be made through specified dealers and institutions. Payment for investments may be made only upon delivery of the securities representing the investments to the Treasurer or, if the securities are not represented by a certificate, upon receipt of confirmation of transfer from the custodian.

**A. Cash on hand**

At fiscal year end, the District had \$475 in undeposited cash on hand which is included on the financial statements of the District as part of “equity in pooled cash and investments”.

**B. Deposits with Financial Institutions**

At June 30, 2022, the carrying amount of all District deposits was \$24,199,687 and the bank balance of all District deposits was \$24,730,068. Of the bank balance, \$3,466,420 was covered by the FDIC, \$10,859,376 was covered by the Ohio Pooled Collateral System, and \$10,404,272 was exposed to custodial credit risk discussed below because those deposits were uninsured and uncollateralized.

Custodial credit risk is the risk that, in the event of bank failure, the District will not be able to recover deposits or collateral securities that are in the possession of an outside party. The District has no deposit policy for custodial credit risk beyond the requirements of State statute. Ohio law requires that deposits either be insured or protected by (1) eligible securities pledged to the District and deposited with a qualified trustee by the financial institution as security for repayment whose fair value at all times shall be at least 105 percent of the deposits being secured, or (2) participation in the Ohio Pooled Collateral System (OPCS), a collateral pool of eligible securities deposited with a qualified trustee and pledged to the Treasurer of State to secure the repayment of all public monies deposited in the financial institution.

OPCS requires the total fair value of the securities pledged to be 102 percent of the deposits being secured or a rate set by the Treasurer of State. For 2022, one of the District’s financial institutions was approved for a collateral rate of 102 percent and two of the District’s financial institutions were approved for a reduced collateral rate of 60 percent through the OPCS. Although all statutory requirements for the deposit of money had been followed, noncompliance with Federal requirements could potentially subject the District to a successful claim by the FDIC.

**ELYRIA CITY SCHOOL DISTRICT  
LORAIN COUNTY, OHIO**

NOTES TO THE BASIC FINANCIAL STATEMENTS  
FOR THE FISCAL YEAR ENDED JUNE 30, 2022

**NOTE 4 - DEPOSITS AND INVESTMENTS - (Continued)**

**C. Investments**

As of June 30, 2022, the District had the following investments and maturities:

Measurement/ Investment type	Measurement Value	Investment Maturities		
		Less than 1 Year	1 to 3 Years	Greater than 3 Years
<i>Fair Value:</i>				
FFCB	\$ 1,868,665	\$ 175,543	\$ 1,693,122	\$ -
FHLMC	736,267	-	736,267	-
FNMA	925,713	-	925,713	-
FHLB	2,148,541	-	1,692,944	455,597
AGM	423,091	-	423,091	-
Municipal bonds	782,472	782,472	-	-
U.S. Treasury notes	6,909,995	1,510,549	5,399,446	-
U.S. Treasury bonds	1,208,303	-	1,208,303	-
Negotiable CD's	4,499,767	3,763,171	736,596	-
Commercial paper	993,018	993,018	-	-
U.S. government money market mutual funds	2,080,637	2,080,637	-	-
<i>Net Asset Value:</i>				
STAR Ohio	8,756,031	8,756,031	-	-
Total	<u>\$ 31,332,500</u>	<u>\$ 18,061,421</u>	<u>\$ 12,815,482</u>	<u>\$ 455,597</u>

The weighted average maturity of the investments is 0.92 years.

The District's investments in U.S. Government money market mutual funds are valued using quoted market prices in active markets (Level 1 inputs). The District's investments in federal agency securities (FFCB, FHLMC, FNMA, FHLN, AGM), municipal bonds, negotiable CD's, U.S. Treasury bonds, U.S. Treasury notes, and commercial paper are valued using quoted prices in markets that are not considered to be active, dealer quotations or alternative pricing sources for similar assets or liabilities for which all significant inputs are observable, either directly or indirectly (Level 2 inputs).

*Interest Rate Risk:* As a means of limiting its exposure to fair value losses arising from rising interest rates and according to State law, the District's investment policy limits investment portfolio maturities to five years or less.

*Credit Risk:* The District's investments in federal agency securities, U.S. treasury bonds, and U.S. treasury notes were rated AA+ and AAA by Standard & Poor's and Moody's Investor Services, respectively. The investments in commercial paper were rated A1 and A1+ by Standard & Poor's and P1 by Moody's. The investments in municipal bonds were rated AAA by Standard & Poor's and Aaa by Moody's. Standard & Poor's has assigned STAR Ohio and the U.S. Government money market an AAAM money market rating. Ohio law requires that STAR Ohio maintain the highest rating provided by at least one nationally recognized standard rating service. The negotiable CDs were not rated and are covered by FDIC. The District's investment policy does not specifically address credit risk beyond the adherence to all relevant sections of the Ohio Revised Code.

**ELYRIA CITY SCHOOL DISTRICT  
LORAIN COUNTY, OHIO**

NOTES TO THE BASIC FINANCIAL STATEMENTS  
FOR THE FISCAL YEAR ENDED JUNE 30, 2022

**NOTE 4 - DEPOSITS AND INVESTMENTS - (Continued)**

*Custodial Credit Risk:* For an investment, custodial credit risk is the risk that, in the event of the failure of the counterparty, the District will not be able to recover the value of its investments or collateral securities that are in the possession of an outside party. The federal agency securities, U.S. Treasury bonds, U.S. treasury notes, U.S. Government money market mutual funds, municipal bonds, negotiable CD's, and commercial paper are exposed to custodial credit risk in that they are uninsured, unregistered and held by the counterparty's trust department or agent but not in the District's name. The District has no investment policy dealing with investment custodial risk beyond the requirement in State statute that prohibits payment for investments prior to the delivery of the securities representing such investments to the Treasurer or qualified trustee.

*Concentration of Credit Risk:* The District places no limit on the amount that may be invested in any one issuer. The following table includes the percentage of each investment type at June 30, 2022:

<u>Measurement/ Investment type</u>	<u>Measurement Value</u>	<u>% of Total</u>
<i>Fair Value:</i>		
FFCB	\$ 1,868,665	5.96
FHLMC	736,267	2.35
FNMA	925,713	2.95
FHLB	2,148,541	6.86
AGM	423,091	1.35
Municipal bonds	782,472	2.50
U.S. Treasury notes	6,909,995	22.05
U.S. Treasury bonds	1,208,303	3.86
Negotiable CD's	4,499,767	14.36
Commercial paper	993,018	3.17
U.S. government money market mutual fund	2,080,637	6.64
<i>Net Asset Value:</i>		
STAR Ohio	8,756,031	27.95
Total	<u>\$ 31,332,500</u>	<u>100.00</u>

**D. Reconciliation of Cash and Investments to the Statement of Net Position**

The following is a reconciliation of cash and investments as reported in the note above to cash and investments as reported on the statement of net position as of June 30, 2022:

<u>Cash and investments per note</u>	
Carrying amount of deposits	\$ 24,199,687
Investments	31,332,500
Cash on hand	<u>475</u>
Total	<u>\$ 55,532,662</u>
<u>Cash and investments per statement of net position</u>	
Governmental activities	\$ 52,418,623
Business-type activities	3,113,034
Custodial funds	<u>1,005</u>
Total	<u>\$ 55,532,662</u>



**ELYRIA CITY SCHOOL DISTRICT  
LORAIN COUNTY, OHIO**

NOTES TO THE BASIC FINANCIAL STATEMENTS  
FOR THE FISCAL YEAR ENDED JUNE 30, 2022

**NOTE 5 - INTERFUND TRANSACTIONS**

- A. Interfund transfers for the year ended June 30, 2022, consisted of the following, as reported on the fund financial statements:

<u>Transfer from general fund to:</u>	<u>Amount</u>
Building fund	\$ <u>2,201,300</u>

Transfers are used to (1) move revenues from the fund that statute or budget requires to collect them to the fund that statute or budget requires to expend them, and (2) use unrestricted revenues collected in the general fund to finance various programs accounted for in other funds in accordance with budgetary authorizations. Interfund transfers between governmental funds are eliminated on the government-wide statement of activities.

- B. Interfund balances at June 30, 2022 as reported on the fund financial statements, consist of the following individual interfund loans receivable and payable:

<u>Receivable fund</u>	<u>Payable fund</u>	<u>Amount</u>
General	ESSER	\$ 2,100,000
General	Nonmajor governmental funds	1,977,000
		<u>\$ 4,077,000</u>

The primary purpose of interfund balances is to cover costs in specific funds where revenues were not received by June 30. Interfund balances will be repaid once the anticipated revenues are received. All interfund balances are expected to be repaid within one year. Interfund balances between governmental funds are eliminated on the government-wide financial statements.

**NOTE 6 - PROPERTY TAXES**

Property taxes are levied and assessed on a calendar year basis while the District fiscal year runs from July through June. First half tax collections are received by the District in the second half of the fiscal year. Second half tax distributions occur in the first half of the following fiscal year.

Property taxes include amounts levied against all real property and public utility property. Real property tax revenues received in calendar year 2022 represent the collection of calendar year 2021 taxes. Real property taxes received in calendar year 2022 were levied after April 1, 2021, on the assessed values as of January 1, 2021, the lien date. Assessed values for real property taxes are established by State statute at 35 percent of appraised fair value. Real property taxes are payable annually or semiannually. If paid annually, payment is due December 31; if paid semiannually, the first payment is due December 31, with the remainder payable by June 20. Under certain circumstances, State statute permits alternate payment dates to be established.

Public utility property tax revenues received in calendar year 2022 represent the collection of calendar year 2021 taxes. Public utility real and personal property taxes received in calendar year 2022 became a lien on December 31, 2020, were levied after April 1, 2021, and are collected with real property taxes. Public utility real property is assessed at 35 percent of true value; public utility tangible personal property is currently assessed at varying percentages of true value.

The District receives property taxes from Lorain County. The County Auditor periodically advances to the District its portion of the taxes collected. Second-half real property tax payments collected by the County by June 30, 2022, are available to finance fiscal year 2022 operations. The amount of second-half real property taxes available for advance at fiscal year-end can vary based on the date the tax bills are sent.

**ELYRIA CITY SCHOOL DISTRICT  
LORAIN COUNTY, OHIO**

NOTES TO THE BASIC FINANCIAL STATEMENTS  
FOR THE FISCAL YEAR ENDED JUNE 30, 2022

**NOTE 6 - PROPERTY TAXES - (Continued)**

Accrued property taxes receivable includes real property, public utility property and delinquent tangible personal property taxes which are measurable as of June 30, 2022 and for which there is an enforceable legal claim. Although total property tax collections for the next fiscal year are measurable, only the amount of real property taxes available as an advance at June 30 was levied to finance current fiscal year operations and is reported as revenue at fiscal year-end. The portion of the receivable not levied to finance current fiscal year operations is offset by a credit to deferred inflows.

On the accrual basis of accounting, collectible delinquent property taxes have been recorded as a receivable and revenue, while on a modified accrual basis of accounting the revenue has been reported as a deferred inflow.

The assessed values upon which the fiscal year 2022 taxes were collected are:

	2021 Second Half Collections		2022 First Half Collections	
	<u>Amount</u>	<u>Percent</u>	<u>Amount</u>	<u>Percent</u>
Agricultural/residential and other real estate	\$ 815,662,520	94.51	\$ 924,111,380	94.89
Public utility personal	<u>47,357,590</u>	<u>5.49</u>	<u>49,785,010</u>	<u>5.11</u>
Total	<u>\$ 863,020,110</u>	<u>100.00</u>	<u>\$ 973,896,390</u>	<u>100.00</u>
Tax rate per \$1,000 of assessed valuation	\$ 74.89		\$ 72.44	

**NOTE 7 - RECEIVABLES**

Receivables at June 30, 2022 consisted of property taxes, accrued interest, accounts (billings for user charged services), and intergovernmental grants and entitlements. All receivables are considered collectible in full due to the ability to foreclose for the nonpayment of taxes, the stable condition of State programs and the current year guarantee of federal funds. A summary of the principal items of receivables reported on the statement of net position follows:

	<u>Governmental Activities</u>	<u>Business-type Activities</u>
Property taxes	\$ 41,736,912	\$ -
Accounts	27,290	-
Intergovernmental	6,543,924	194,623
Accrued interest	<u>37,927</u>	<u>-</u>
Total	<u>\$ 48,346,053</u>	<u>\$ 194,623</u>

Receivables have been disaggregated on the face of the basic financial statements. All receivables are expected to be collected in the subsequent year.

**ELYRIA CITY SCHOOL DISTRICT  
LORAIN COUNTY, OHIO**

NOTES TO THE BASIC FINANCIAL STATEMENTS  
FOR THE FISCAL YEAR ENDED JUNE 30, 2022

**NOTE 8 - CAPITAL ASSETS**

Due to the implementation of GASB Statement No. 87 (see Note 3.A for detail), the District has reported capital assets for the right to use leased equipment which are reflected in the schedule below. Capital asset activity for the governmental activities for the fiscal year ended June 30, 2022 follows:

	Restated Balance <u>06/30/21</u>	<u>Additions</u>	<u>Deletions</u>	Balance <u>06/30/22</u>
<b><u>Governmental activities:</u></b>				
<i>Capital assets, not being depreciated/amortized:</i>				
Land	\$ 9,136,422	\$ -	\$ -	\$ 9,136,422
Construction in progress	<u>110,079,584</u>	<u>25,267,215</u>	<u>(127,824,466)</u>	<u>7,522,333</u>
Total capital assets, not being depreciated/amortized	<u>119,216,006</u>	<u>25,267,215</u>	<u>(127,824,466)</u>	<u>16,658,755</u>
<i>Capital assets, being depreciated/amortized:</i>				
Land improvements	2,306,516	148,788	(519,433)	1,935,871
Buildings and improvements	92,958,040	128,567,857	(3,175,806)	218,350,091
Equipment and furniture	6,915,144	77,633	(961,066)	6,031,711
Vehicles	450,593	-	-	450,593
Library and text books	1,407,165	-	(301,708)	1,105,457
Intangible right to use:				
Leased building	-	83,317	-	83,317
Leased equipment	<u>11,746</u>	<u>166,651</u>	<u>-</u>	<u>178,397</u>
Total capital assets, being depreciated/amortized	<u>104,049,204</u>	<u>129,044,246</u>	<u>(4,958,013)</u>	<u>228,135,437</u>
<i>Less: accumulated depreciation/amortization</i>				
Land improvements	(1,470,382)	(49,005)	142,315	(1,377,072)
Buildings and improvements	(34,562,789)	(3,383,527)	3,044,238	(34,902,078)
Equipment and furniture	(6,681,559)	(127,054)	776,902	(6,031,711)
Vehicles	(357,148)	(31,569)	-	(388,717)
Library and text books	(1,199,838)	(129,075)	301,708	(1,027,205)
Intangible right to use:				
Leased building	-	(2,688)	-	(2,688)
Leased equipment	<u>-</u>	<u>(10,250)</u>	<u>-</u>	<u>(10,250)</u>
Total accumulated depreciation/amortization	<u>(44,271,716)</u>	<u>(3,733,168)</u>	<u>4,265,163</u>	<u>(43,739,721)</u>
Governmental activities capital assets, net	<u>\$ 178,993,494</u>	<u>\$ 150,578,293</u>	<u>\$ (128,517,316)</u>	<u>\$ 201,054,471</u>

**ELYRIA CITY SCHOOL DISTRICT  
LORAIN COUNTY, OHIO**

NOTES TO THE BASIC FINANCIAL STATEMENTS  
FOR THE FISCAL YEAR ENDED JUNE 30, 2022

**NOTE 8 - CAPITAL ASSETS - (Continued)**

Depreciation/amortization expense was charged to governmental functions as follows:

Instruction:

Regular	\$ 1,501,331
Special	146,165

Support services:

Pupil	127,502
Instructional staff	23,457
Administration	121,258
Business	1,355
Operations and maintenance	1,130,391
Central	10,155

Operation of non-instructional services:

Community services	15,190
--------------------	--------

Extracurricular activities	<u>656,364</u>
----------------------------	----------------

Total depreciation/amortization expense	<u>\$ 3,733,168</u>
---	---------------------

Capital asset activity for the business-type activities for the fiscal year ended June 30, 2022 follows:

	<u>Balance</u> <u>06/30/21</u>	<u>Additions</u>	<u>Deletions</u>	<u>Balance</u> <u>06/30/22</u>
<b><u>Business-type Activities</u></b>				
<i>Capital assets, being depreciated:</i>				
Equipment and furniture	\$ 1,324,478	\$ 66,200	\$ (336,328)	\$ 1,054,350
Vehicles	<u>98,880</u>	<u>-</u>	<u>-</u>	<u>98,880</u>
Total capital assets, being depreciated:	<u>1,423,358</u>	<u>66,200</u>	<u>(336,328)</u>	<u>1,153,230</u>
<i>Less: accumulated depreciation</i>				
Equipment and furniture	(932,452)	(48,624)	55,469	(925,607)
Vehicles	<u>(6,180)</u>	<u>(12,360)</u>	<u>-</u>	<u>(18,540)</u>
Total accumulated depreciation	<u>(938,632)</u>	<u>(60,984)</u>	<u>55,469</u>	<u>(944,147)</u>
Business-type activities, Capital Assets, Net	<u>\$ 484,726</u>	<u>\$ 5,216</u>	<u>\$ (280,859)</u>	<u>\$ 209,083</u>

**ELYRIA CITY SCHOOL DISTRICT  
LORAIN COUNTY, OHIO**

NOTES TO THE BASIC FINANCIAL STATEMENTS  
FOR THE FISCAL YEAR ENDED JUNE 30, 2022

**NOTE 9 - LONG-TERM OBLIGATIONS**

Due to the implementation of GASB Statement No. 87 (see Note 3.A for detail), the District has reported obligations for leases payable which are reflected in the schedule below. During the fiscal year 2022, the following changes occurred in the governmental activities long-term obligations.

	Restated Balance <u>06/30/21</u>	<u>Additions</u>	<u>Reductions</u>	Balance <u>06/30/22</u>	Amount Due Within <u>One Year</u>
<b>Governmental activities:</b>					
General obligation bonds:					
2014 Refunding Bonds					
Serial Bond	\$ 8,080,000	\$ -	\$ (85,000)	\$ 7,995,000	\$ 875,000
Capital Appreciation Bonds	34,838	-	-	34,838	34,838
Accretion on Bonds	392,982	200,105	-	593,087	593,087
Premium on Bonds	669,242	-	(60,840)	608,402	-
2015 Refunding Bonds					
Serial Bond	26,050,000	-	(750,000)	25,300,000	115,000
Capital Appreciation Bonds	96,352	-	(65,665)	30,687	-
Accretion on Bonds	848,153	258,299	(704,335)	402,117	-
Premium on Bonds	2,602,617	-	(173,508)	2,429,109	-
2017 Classroom Facilities Bonds					
Serial Bond	46,285,000	-	(875,000)	45,410,000	910,000
Premium on Bonds	2,584,813	-	(83,381)	2,501,432	-
Discount on Bonds	(413,084)	13,325	-	(399,759)	-
2017 Insured BQ Bonds					
Serial Bond	7,635,000	-	(10,000)	7,625,000	10,000
Term Bond	1,445,000	-	-	1,445,000	-
Term Bond	225,000	-	-	225,000	-
Premium on Bonds	494,533	-	(19,020)	475,513	-
Total General Obligation Bonds	<u>97,030,446</u>	<u>471,729</u>	<u>(2,826,749)</u>	<u>94,675,426</u>	<u>2,537,925</u>
Other Long Term Debt:					
Qualified Zone Academy Bond from Direct Borrowing	<u>185,000</u>	<u>-</u>	<u>(90,000)</u>	<u>95,000</u>	<u>95,000</u>
Net Pension/OPEB Liability:					
Pension	93,085,567	-	(44,083,741)	49,001,826	-
OPEB	<u>6,397,548</u>	<u>-</u>	<u>(1,086,101)</u>	<u>5,311,447</u>	<u>-</u>
Total Net Pension/OPEB Liability	<u>99,483,115</u>	<u>-</u>	<u>(45,169,842)</u>	<u>54,313,273</u>	<u>-</u>
Other Long-Term Liabilities:					
Lease payable	11,746	249,968	(5,154)	256,560	49,809
Compensated Absences Payable	<u>5,806,244</u>	<u>430,070</u>	<u>(701,015)</u>	<u>5,535,299</u>	<u>519,022</u>
Total other long-term liabilities	<u>5,817,990</u>	<u>680,038</u>	<u>(706,169)</u>	<u>5,791,859</u>	<u>568,831</u>
Total Long-Term Liabilities	<u>\$ 202,516,551</u>	<u>\$ 1,151,767</u>	<u>\$ (48,792,760)</u>	<u>\$ 154,875,558</u>	<u>\$ 3,201,756</u>
<b>Business-Type Activities:</b>					
Net Pension Liability	\$ 2,052,585	\$ -	\$ (680,981)	\$ 1,371,604	\$ -
Net OPEB Liability	701,736	23,309	-	725,045	-
Compensated Absences Payable	<u>45,067</u>	<u>3,789</u>	<u>-</u>	<u>48,856</u>	<u>2,349</u>
Total Business-Type Activities	<u>\$ 2,799,388</u>	<u>\$ 27,098</u>	<u>\$ (680,981)</u>	<u>\$ 2,145,505</u>	<u>\$ 2,349</u>

**ELYRIA CITY SCHOOL DISTRICT  
LORAIN COUNTY, OHIO**

NOTES TO THE BASIC FINANCIAL STATEMENTS  
FOR THE FISCAL YEAR ENDED JUNE 30, 2022

**NOTE 9 - LONG-TERM OBLIGATIONS - (Continued)**

All general obligation bonds are being repaid from the bond retirement fund. The other long term debt is paid from the general fund.

2014 Classroom Facilities and School Improvement Refunding Bonds

In October 2014, the District issued \$8,619,838 in refunding general obligation bonds. The proceeds of the bonds were used to refund \$8,620,000 of the District's outstanding 2007 School Facilities Construction and Improvement General Obligation Bonds. The bonds were issued for a 17 year period with final maturity at December 1, 2031. At the date of the refunding, \$9,798,692 (including premium and after underwriting fees) was deposited in an irrevocable trust to provide for all future payments on the refunded bonds. At June 30, 2022, none of the defeased debt was outstanding.

These refunding bonds were issued with a premium of \$1,095,123, which is reported as an increase to bonds payable. The amounts are being amortized to interest expense over the life of the bonds using the straight line method, which is not significantly different than the effective interest rate method. The issuance costs were reported as an expenditure. The issuance resulted in a difference between the cash flows required to service the old debt and the cash flows required to service the new debt of \$953,880. The issuance resulted in an economic gain of \$765,959.

This bond issue consists of \$8,585,000 in serial bonds and \$34,838 in capital appreciation bonds. The serial bonds were issued with interest rates ranging from 2% to 4%. The bonds maturing on or after December 1, 2023 are subject to optional redemption by the District prior to maturity, beginning December 1, 2022.

The capital appreciation bonds mature December 1, 2022. The capital appreciation bonds are not subject to early redemption. These bonds were purchased at a discount at the time of issuance and at maturity all compounded interest is paid and the bond holder collects the face value. However, since interest is technically earned and compounded semiannually, the value of the bond increases. Therefore, as the value increases, the accretion is booked as interest. The maturity amount of the bonds is \$760,000.

2015 Classroom Facilities and School Improvement Refunding Bonds

On February 25, 2015, the District issued \$31,823,938 in refunding general obligation bonds. The proceeds of the bonds were used to refund \$31,825,000 of the District's outstanding 2007 School Facilities Construction and Improvement General Obligation Bonds. The bonds were issued for a 21 year period with final maturity at December 1, 2035. At the date of the refunding, \$35,192,119 (including premium and after underwriting fees) was deposited in an irrevocable trust to provide for all future payments on the refunded bonds. At June 30, 2022, none of the defeased debt was outstanding.

These refunding bonds were issued with a premium of \$3,817,170, which is reported as an increase to bonds payable. The amounts are being amortized to interest expense over the life of the bonds using the straight line method, which is not significantly different than the effective interest rate method. The issuance costs were reported as an expenditure. The issuance resulted in a difference between the cash flows required to service the old debt and the cash flows required to service the new debt of \$3,967,568. The issuance resulted in an economic gain of \$3,043,031.

This bond issue consists of \$28,535,000 in serial bonds, \$3,045,000 in term bonds and \$243,938 in capital appreciation bonds.

The serial bonds were issued with a varying interest rate of 1% - 4%. The current interests bonds maturing on and after December 1, 2023 are subject to prior redemption on or after December 1, 2022, by and at the sole option of the District either in whole or in part (as selected by the District) on any date and in whole multiples of \$5,000, at par, plus accrued interest to the redemption date.

**ELYRIA CITY SCHOOL DISTRICT  
LORAIN COUNTY, OHIO**

**NOTES TO THE BASIC FINANCIAL STATEMENTS  
FOR THE FISCAL YEAR ENDED JUNE 30, 2022**

**NOTE 9 - LONG-TERM OBLIGATIONS - (Continued)**

The term bond was issued with an interest rate of 4%. The bond maturing after December 1, 2032, will be subject to mandatory redemption requirements on December 1 in the years (mandatory redemption dates) and in the principal amounts as follows (with the balance of \$2,985,000 to be paid at maturity on December 1, 2032):

<u>Year</u>	<u>Principal Amount</u>
2030	\$ 55,000
2031	5,000

The capital appreciation bonds mature December 1, 2019 through 2023 and are not subject to early redemption. These bonds were purchased at a discount at the time of issuance and at maturity all compounded interest is paid and the bond holder collects the face value. However, since it is technically earned and compounded semiannually, the value of the bond increases. Therefore, as the value increases, the accretion is booked as interest. At June 30, 2022, the maturity amount of the remaining bonds is \$745,000.

2017 Classroom Facilities Bonds

In March 2017, the District issued \$50,040,000 in general obligation bonds with a varying interest rate of 2.5 - 5%. The proceeds of the bonds were issued for the construction of five new school buildings and a sports complex. The bonds were issued for a 35-year period with final maturity at December 1, 2051.

These general obligation bonds were issued with a premium of \$2,918,337, which is reported as an increase to bonds payable. The amounts are being amortized to interest expense over the life of the bonds using the straight line method, which is not significantly different than the effective interest rate method. The general obligation bonds had a discount of \$466,385, which will also be amortized over the life of the bonds. The amounts are being amortized to interest expense over the life of the bonds using the straight line method, which is not significantly different than the effective interest rate method.

2017 Insured Bank Qualified General Obligation Bonds

In March 2017, the District issued \$9,345,000 in bank qualified general obligation bonds with a varying interest rate of 2.0 – 4.0%. The proceeds of the bonds were issued to pay off the short-term general obligation note that was issued by the District during fiscal year 2017. The bonds were issued for a 20 year period with final maturity at December 1, 2037.

These general obligation bonds were issued with a premium of \$570,616, which is reported as an increase to bonds payable. The amounts are being amortized to interest expense over the life of the bonds using the straight line method, which is not significantly different than the effective interest rate method.

Qualified Zone District Bond (QZAB)

In October 2007, the District signed an agreement with Zion National Bank for equipment for \$1,225,000 with an interest rate of 1.95%. The agreement is a direct borrowing and was issued for a 15 year period with final maturity at October 31, 2022. Direct borrowings have terms negotiated directly between the District and the lender and are not offered for public sale. The QZAB is being retired from the general fund.

Net Pension Liability and Net OPEB Liability

The District pays obligations related to employee compensation from the fund benefitting from their service which, for the District, is primarily the general fund. There is no repayment schedule for the net pension liability and net OPEB liability; however, employer pension and OPEB contributions are made from the general fund and food service fund. For additional information related to net pension liability and net OPEB liability see Note 11 and 12.

**ELYRIA CITY SCHOOL DISTRICT  
LORAIN COUNTY, OHIO**

NOTES TO THE BASIC FINANCIAL STATEMENTS  
FOR THE FISCAL YEAR ENDED JUNE 30, 2022

**NOTE 9 - LONG-TERM OBLIGATIONS - (Continued)**

Leases Payable

The District has entered into lease agreements for the use of right to use equipment and a building. Due to the implementation of GASB Statement No. 87, the District will report an intangible capital asset and corresponding liability for the future scheduled payments under the leases. The lease payments will be paid from the general fund.

The District has entered into lease agreements at varying years and terms as follows:

<u>Purpose</u>	<u>Lease Commencement Date</u>	<u>Years</u>	<u>Lease End Date</u>	<u>Payment Method</u>
Commerical building	2022	5	2027	Annual
Lit Fiber with internet	2022	5	2027	Annual
Radio tower	2020	5	2025	Annual
Turf tank robot	2022	6	2028	Quarterly

The following is a schedule of future lease payments under the lease agreements:

<u>Fiscal Year</u>	<u>Principal</u>	<u>Interest</u>	<u>Total</u>
2023	\$ 49,809	\$ 4,574	\$ 54,383
2024	50,567	6,940	57,507
2025	47,900	5,360	53,260
2026	49,584	3,676	53,260
2027	51,328	1,932	53,260
2028	<u>7,372</u>	<u>128</u>	<u>7,500</u>
Total	<u>\$ 256,560</u>	<u>\$ 22,610</u>	<u>\$ 279,170</u>

Compensated Absences

Compensated absences will be paid from the general fund and the nonmajor enterprise fund. The District pays obligations related to employee compensation from the fund benefitting from their service.

Legal Debt Margin

The Ohio Revised Code provides that voted net general obligation debt of the District shall never exceed 9% of the total assessed valuation of the District. The code further provides that unvoted indebtedness shall not exceed 1/10 of 1% of the property valuation of the District. At June 30, 2022, the District's voted debt limit and unvoted debt limit are \$87,650,675 and \$973,896, respectively. The effects of these debt limitations at June 30, 2022, are a voted debt margin of \$792,055 and an unvoted debt margin of \$973,896.



**ELYRIA CITY SCHOOL DISTRICT  
LORAIN COUNTY, OHIO**

NOTES TO THE BASIC FINANCIAL STATEMENTS  
FOR THE FISCAL YEAR ENDED JUNE 30, 2022

**NOTE 9 - LONG-TERM OBLIGATIONS - (Continued)**

Principal and interest requirements to retire general obligation bonds, capital appreciation bonds and other debt outstanding at June 30, 2022 are as follows:

Fiscal Year Ending	General Obligation Bonds			Capital Appreciation Bonds		
	Principal	Interest	Total	Principal	Accretion	Total
2023	\$ 1,910,000	\$ 3,571,326	\$ 5,481,326	\$ 34,838	\$ 725,162	\$ 760,000
2024	1,995,000	3,513,087	5,508,087	30,687	714,314	745,001
2025	2,790,000	3,434,188	6,224,188	-	-	-
2026	3,030,000	3,317,137	6,347,137	-	-	-
2027	3,160,000	3,182,938	6,342,938	-	-	-
2028 - 2032	18,650,000	13,712,637	32,362,637	-	-	-
2033 - 2037	20,575,000	9,509,775	30,084,775	-	-	-
2038 - 2042	9,405,000	6,726,494	16,131,494	-	-	-
2043 - 2047	11,915,000	4,191,650	16,106,650	-	-	-
2048 - 2052	14,570,000	1,502,400	16,072,400	-	-	-
<b>Total</b>	<b>\$ 88,000,000</b>	<b>\$ 52,661,632</b>	<b>\$ 140,661,632</b>	<b>\$ 65,525</b>	<b>\$ 1,439,476</b>	<b>\$ 1,505,001</b>

Fiscal Year Ending	Other Long-Term Debt			Total		
	Principal	Interest	Total	Principal	Interest/ Accretion	Total
2023	\$ 95,000	\$ 1,833	\$ 96,833	\$ 2,039,838	\$ 4,298,321	\$ 6,338,159
2024	-	-	-	2,025,687	4,227,401	6,253,088
2025	-	-	-	2,790,000	3,434,188	6,224,188
2026	-	-	-	3,030,000	3,317,137	6,347,137
2027	-	-	-	3,160,000	3,182,938	6,342,938
2028 - 2032	-	-	-	18,650,000	13,712,637	32,362,637
2033 - 2037	-	-	-	20,575,000	9,509,775	30,084,775
2038 - 2042	-	-	-	9,405,000	6,726,494	16,131,494
2043 - 2047	-	-	-	11,915,000	4,191,650	16,106,650
2048 - 2052	-	-	-	14,570,000	1,502,400	16,072,400
<b>Total</b>	<b>\$ 95,000</b>	<b>\$ 1,833</b>	<b>\$ 96,833</b>	<b>\$ 88,160,525</b>	<b>\$ 54,102,941</b>	<b>\$ 142,263,466</b>

**NOTE 10 - RISK MANAGEMENT**

**A. Property and Liability**

The District is exposed to various risks of loss related to torts; theft of, damage to, or destruction of assets; errors and omissions; injuries to employees; and natural disasters. For fiscal year 2022, the District contracted with Ohio School Plan for property insurance. Professional liability is also provided by The Ohio School Plan with \$3,000,000 per occurrence limit and a \$5,000,000 aggregate limit.

The Treasurer is covered by a surety bond with the OSBA Bond Program through Travelers Insurance Company. The District also maintains a blanket dishonesty/crime policy of \$1,000,000 with Ohio School Plan that covers the Board President, Superintendent, Assistant Treasurer, and Director of Business Services.

**ELYRIA CITY SCHOOL DISTRICT  
LORAIN COUNTY, OHIO**

NOTES TO THE BASIC FINANCIAL STATEMENTS  
FOR THE FISCAL YEAR ENDED JUNE 30, 2022

**NOTE 10 - RISK MANAGEMENT - (Continued)**

**B. Workers' Compensation**

The District continues to benefit by participating in a Workers' Compensation Group Retrospective Rating program (GRRP) to achieve maximum savings and program management. During fiscal year 2020, the District switched, at the administrator level, from the Ohio School Board Association to Northeast Ohio Safety Council Group. The Northeast Ohio Safety Council has a greater focus on promoting safety and preventative measures to reduce work related injuries.

The Program (GRRP) is a BWC approved workers' compensation insurance premium rating pool for public school districts. Each year, the participating school districts pay an enrollment fee to the GRRP administrator to cover the costs of managing the program.

The intent of the GRRP is to achieve the benefit of a reduced premium for the District by virtue of its grouping and representation with other participants in GRRP. Employers continue to pay their own individual experience- or base-rated premiums and have the opportunity to receive retrospective premium adjustments based upon the combined performance of the group. Depending on that performance, the participating employers can receive either a premium refund adjustment or assessment. The BWC will recalculate the group-retrospective premium 12 months after the end of the first policy year and then again 24 and 36 months later to issue refunds or assessments. This plan provides incentives to the group retro members who practice effective workplace safety and claims management to control and reduce losses.

The firm of Minute Men HR Management Services, Inc provides administrative, cost control and actuarial services to the members of the GRRP

**C. Employee Health Benefits**

The District has established a medical self-insurance fund for District employees and their covered dependents, in order to minimize the annual cost of medical insurance. The program is administered by the District and is assisted by an outside third-party administrator. At year end, self-insurance was in effect with stop loss of \$200,000 per member and aggregate stop-loss of 125% of paid claims for medical, prescription, and hearing. Excess losses are insured by the Medical Mutual of Ohio plan.

Self-insurance for liability exposure is maintained in an internal service fund. The internal service fund is responsible for collecting interfund premiums from funds having payroll expenditures. The internal service fund is also responsible for paying claim settlements and administrative fees as invoiced by the Medical Mutual of Ohio plan, Delta Dental, VSP and Express Scripts.

The claims liability is \$466,491 reported in the self-insurance fund at June 30, 2022 is based on the liability for unpaid claims costs, including estimates of costs relating to incurred but not reported claims. The amount was based on an estimate provided by the third-party administrator. The change in the liability for the last two years is presented in the following table.

<u>Fiscal Year</u>	<u>Beginning Balance</u>	<u>Claims Incurred</u>	<u>Claims Payments</u>	<u>Ending Balance</u>
2022	\$ 572,814	\$ 9,740,365	\$ 9,846,688	\$ 466,491
2021	590,122	8,906,247	8,923,555	572,814

**ELYRIA CITY SCHOOL DISTRICT  
LORAIN COUNTY, OHIO**

NOTES TO THE BASIC FINANCIAL STATEMENTS  
FOR THE FISCAL YEAR ENDED JUNE 30, 2022

**NOTE 11 - DEFINED BENEFIT PENSION PLANS**

The Statewide retirement systems provide both pension benefits and other postemployment benefits (OPEB).

***Net Pension Liability/Net OPEB Liability/Asset***

The net pension liability/asset and the net OPEB liability/asset reported on the statement of net position represents a liability or asset to employees for pensions and OPEB, respectively.

Pensions and OPEB are a component of exchange transactions—between an employer and its employees—of salaries and benefits for employee services. Pensions/OPEB are provided to an employee—on a deferred-payment basis—as part of the total compensation package offered by an employer for employee services each financial period. The obligation to sacrifice resources for pensions is a present obligation because it was created as a result of employment exchanges that already have occurred.

The net pension/OPEB liability (asset) represent the District's proportionate share of each pension/OPEB plan's collective actuarial present value of projected benefit payments attributable to past periods of service, net of each pension/OPEB plan's fiduciary net position. The net pension/OPEB liability (asset) calculation is dependent on critical long-term variables, including estimated average life expectancies, earnings on investments, cost of living adjustments and others. While these estimates use the best information available, unknowable future events require adjusting these estimates annually.

The Ohio Revised Code limits the District's obligation for this liability to annually required payments. The District cannot control benefit terms or the manner in which pensions/OPEB are financed; however, the District does receive the benefit of employees' services in exchange for compensation including pension and OPEB.

GASB 68/75 assumes the liability is solely the obligation of the employer, because (1) they benefit from employee services; and (2) State statute requires funding to come from these employers. All pension contributions to date have come solely from these employers (which also includes pension costs paid in the form of withholdings from employees). The retirement systems may allocate a portion of the employer contributions to provide for these OPEB benefits. In addition, health care plan enrollees pay a portion of the health care costs in the form of a monthly premium. State statute requires the retirement systems to amortize unfunded pension liabilities within 30 years. If the pension amortization period exceeds 30 years, each retirement system's board must propose corrective action to the State legislature. Any resulting legislative change to benefits or funding could significantly affect the net pension/OPEB liability (asset). Resulting adjustments to the net pension/OPEB liability (asset) would be effective when the changes are legally enforceable. The Ohio Revised Code permits, but does not require, the retirement systems to provide healthcare to eligible benefit recipients.

The remainder of this note includes the required pension disclosures. See Note 12 for the required OPEB disclosures.

The proportionate share of each plan's unfunded benefits is presented as a long-term *net pension/OPEB liability (asset)* on the accrual basis of accounting. Any liability for the contractually required pension contribution outstanding at the end of the year is included in intergovernmental payable on both the accrual and modified accrual basis of accounting.

**ELYRIA CITY SCHOOL DISTRICT  
LORAIN COUNTY, OHIO**

NOTES TO THE BASIC FINANCIAL STATEMENTS  
FOR THE FISCAL YEAR ENDED JUNE 30, 2022

**NOTE 11 - DEFINED BENEFIT PENSION PLANS - (Continued)**

***Plan Description - School Employees Retirement System (SERS)***

Plan Description - The District non-teaching employees participate in SERS, a cost-sharing multiple-employer defined benefit pension plan administered by SERS. SERS provides retirement, disability and survivor benefits, annual cost-of-living adjustments, and death benefits to plan members and beneficiaries. Authority to establish and amend benefits is provided by Ohio Revised Code Chapter 3309. SERS issues a publicly available, stand-alone financial report that includes financial statements, required supplementary information and detailed information about SERS' fiduciary net position. That report can be obtained by visiting the SERS website at [www.ohsers.org](http://www.ohsers.org) under Employers/Audit Resources.

Age and service requirements for retirement are as follows:

	Eligible to Retire on or before August 1, 2017 *	Eligible to Retire after August 1, 2017
Full benefits	Any age with 30 years of service credit	Age 67 with 10 years of service credit; or Age 57 with 30 years of service credit
Actuarially reduced benefits	Age 60 with 5 years of service credit; or Age 55 with 25 years of service credit	Age 62 with 10 years of service credit; or Age 60 with 25 years of service credit

\* Members with 25 years of service credit as of August 1, 2017 will be included in this plan.

Annual retirement benefits are calculated based on final average salary multiplied by a percentage that varies based on years of service; 2.2% for the first thirty years of service and 2.5% for years of service credit over 30. Final average salary is the average of the highest three years of salary.

An individual whose benefit effective date is before April 1, 2018, is eligible for a cost-of-living adjustment (COLA) on the first anniversary date of the benefit. Beginning April 1, 2018, new benefit recipients must wait until the fourth anniversary of their benefit for COLA eligibility. The COLA is added each year to the base benefit amount on the anniversary date of the benefit. A three-year COLA suspension was in effect for all benefit recipients for the years 2018, 2019, and 2020. Upon resumption of the COLA, it will be indexed to the percentage increase in the CPI-W, not to exceed 2.5% and with a floor of 0%. In 2021, the Board of Trustees approved a 2.5% cost-of-living adjustment (COLA) for eligible retirees and beneficiaries in 2022.

Funding Policy – Plan members are required to contribute 10.00% of their annual covered salary and the District is required to contribute 14.00% of annual covered payroll. The contribution requirements of plan members and employers are established and may be amended by the SERS' Retirement Board up to statutory maximum amounts of 10.00% for plan members and 14.00% for employers. The Retirement Board, acting with the advice of the actuary, allocates the employer contribution rate among four of the System's funds (Pension Trust Fund, Death Benefit Fund, Medicare B Fund, and Health Care Fund). For the fiscal year ended June 30, 2022, the allocation to pension, death benefits, and Medicare B was 14.00%. For fiscal year 2022, the Retirement Board did not allocate any employer contribution to the Health Care Fund.

The District's contractually required contribution to SERS was \$1,627,045 for fiscal year 2022. Of this amount, \$140,860 is reported as intergovernmental payable.

**ELYRIA CITY SCHOOL DISTRICT  
LORAIN COUNTY, OHIO**

NOTES TO THE BASIC FINANCIAL STATEMENTS  
FOR THE FISCAL YEAR ENDED JUNE 30, 2022

**NOTE 11 - DEFINED BENEFIT PENSION PLANS - (Continued)**

***Plan Description - State Teachers Retirement System (STRS)***

Plan Description - Licensed teachers participate in STRS, a cost-sharing multiple-employer public employee retirement system administered by STRS. STRS provides retirement and disability benefits to members and death and survivor benefits to beneficiaries. STRS issues a stand-alone financial report that includes financial statements, required supplementary information and detailed information about STRS' fiduciary net position. That report can be obtained by writing to STRS, 275 E. Broad St., Columbus, OH 43215-3771, by calling (888) 227-7877, or by visiting the STRS website at [www.strsoh.org](http://www.strsoh.org).

New members have a choice of three retirement plans: a Defined Benefit (DB) Plan, a Defined Contribution (DC) Plan and a Combined (CO) Plan. Benefits are established by Ohio Revised Code Chapter 3307.

The DB plan offers an annual retirement allowance based on final average salary multiplied by a percentage that varies based on years of service. Effective August 1, 2015, the calculation is 2.20% of final average salary for the five highest years of earnings multiplied by all years of service. In April 2017, the Retirement Board made the decision to reduce COLA granted on or after July 1, 2017, to 0% to preserve the fiscal integrity of the retirement system. Benefit recipients' base benefit and past cost-of living increases are not affected by this change. Eligibility changes will be phased in until August 1, 2026, when retirement eligibility for unreduced benefits will be five year of service credit and age 65, or 35 years of service credit and at least age 60.

Eligibility changes for DB Plan members who retire with actuarially reduced benefits will be phased in until August 1, 2026, when retirement eligibility will be five years of qualifying service credit and age 60, or 30 years of service credit at any age.

The DC Plan allows members to place all of their member contributions and 9.53% of the 14% employer contributions into an investment account. Investment allocation decisions are determined by the member. The remaining 4.47% of the 14% employer rate is allocated to the defined benefit unfunded liability. A member is eligible to receive a retirement benefit at age 50 and termination of employment. The member may elect to receive a lifetime monthly annuity or a lump sum withdrawal.

The Combined Plan offers features of both the DB Plan and the DC Plan. In the Combined Plan, 12% of the 14%-member rate goes to the DC Plan and the remaining 2% is applied to the DB Plan. Member contributions to the DC Plan are allocated among investment choices by the member, and contributions to the DB Plan from the employer and the member are used to fund the defined benefit payment at a reduced level from the regular DB Plan. The defined benefit portion of the Combined Plan payment is payable to a member on or after age 60 with five years of service. The defined contribution portion of the account may be taken as a lump sum payment or converted to a lifetime monthly annuity after termination of employment at age 50 and after termination of employment.

New members who choose the DC Plan or Combined Plan will have another opportunity to reselect a permanent plan during their fifth year of membership. Members may remain in the same plan or transfer to another STRS plan. The optional annuitization of a member's defined contribution account or the defined contribution portion of a member's Combined Plan account to a lifetime benefit results in STRS bearing the risk of investment gain or loss on the account. STRS has therefore included all three plan options as one defined benefit plan for GASB 68 reporting purposes.

A DB or Combined Plan member with five or more years of credited service who is determined to be disabled may qualify for a disability benefit. New members must have at least ten years of qualifying service credit that apply for disability benefits. Members in the DC Plan who become disabled are entitled only to their account balance. Eligible survivors of members who die before service retirement may qualify for monthly benefits. If a member of the DC Plan dies before retirement benefits begin, the member's designated beneficiary is entitled to receive the member's account balance.

**ELYRIA CITY SCHOOL DISTRICT  
LORAIN COUNTY, OHIO**

NOTES TO THE BASIC FINANCIAL STATEMENTS  
FOR THE FISCAL YEAR ENDED JUNE 30, 2022

**NOTE 11 - DEFINED BENEFIT PENSION PLANS - (Continued)**

Funding Policy - Employer and member contribution rates are established by the State Teachers Retirement Board and limited by Chapter 3307 of the Ohio Revised Code. The fiscal year 2022 employer and employee contribution rate of 14% was equal to the statutory maximum rates. For fiscal year 2022, the full employer contribution was allocated to pension.

The District's contractually required contribution to STRS was \$5,523,094 for fiscal year 2022. Of this amount, \$992,028 is reported as intergovernmental payable.

***Pension Liabilities, Pension Expense, and Deferred Outflows of Resources and Deferred Inflows of Resources Related to Pensions***

The net pension liability was measured as of June 30, 2021, and the total pension liability used to calculate the net pension liability was determined by an actuarial valuation as of that date. The District's proportion of the net pension liability was based on the District's share of contributions to the pension plan relative to the projected contributions of all participating entities.

Following is information related to the proportionate share and pension expense:

	<u>SERS</u>	<u>STRS</u>	<u>Total</u>
Proportion of the net pension liability prior measurement date	0.313952700%	0.307370230%	
Proportion of the net pension liability current measurement date	<u>0.309496600%</u>	<u>0.304662999%</u>	
Change in proportionate share	<u>-0.004456100%</u>	<u>-0.002707231%</u>	
Proportionate share of the net pension liability	\$ 11,419,527	\$ 38,953,903	\$ 50,373,430
Pension expense	\$ (334,357)	\$ (404,873)	\$ (739,230)

Of the District's total pension expense of (\$739,230), (\$871,363) is reported in the governmental activities and \$132,133 is reported in the business-type activities.

**ELYRIA CITY SCHOOL DISTRICT  
LORAIN COUNTY, OHIO**

NOTES TO THE BASIC FINANCIAL STATEMENTS  
FOR THE FISCAL YEAR ENDED JUNE 30, 2022

**NOTE 11 - DEFINED BENEFIT PENSION PLANS - (Continued)**

At June 30, 2022, the District reported deferred outflows of resources and deferred inflows of resources related to pensions from the following sources:

	<u>SERS</u>	<u>STRS</u>	<u>Total</u>
<b>Deferred outflows of resources</b>			
Differences between expected and actual experience	\$ 1,101	\$ 1,203,487	\$ 1,204,588
Changes of assumptions	240,461	10,806,511	11,046,972
Difference between employer contributions and proportionate share of contributions/ change in proportionate share	259,229	541,400	800,629
Contributions subsequent to the measurement date	<u>1,627,045</u>	<u>5,523,094</u>	<u>7,150,139</u>
Total deferred outflows of resources	<u>\$ 2,127,836</u>	<u>\$ 18,074,492</u>	<u>\$ 20,202,328</u>
	<u>SERS</u>	<u>STRS</u>	<u>Total</u>
<b>Deferred inflows of resources</b>			
Differences between expected and actual experience	\$ 296,155	\$ 244,163	\$ 540,318
Net difference between projected and actual earnings on pension plan investments	5,881,388	33,570,809	39,452,197
Difference between employer contributions and proportionate share of contributions/ change in proportionate share	<u>479,494</u>	<u>690,218</u>	<u>1,169,712</u>
Total deferred inflows of resources	<u>\$ 6,657,037</u>	<u>\$ 34,505,190</u>	<u>\$ 41,162,227</u>

\$7,150,139 reported as deferred outflows of resources related to pension resulting from District contributions subsequent to the measurement date will be recognized as a reduction of the net pension liability in the fiscal year ending June 30, 2023.

Other amounts reported as deferred outflows of resources and deferred inflows of resources related to pension will be recognized in pension expense as follows:

	<u>SERS</u>	<u>STRS</u>	<u>Total</u>
Fiscal Year Ending June 30:			
2023	\$ (1,575,816)	\$ (5,351,769)	\$ (6,927,585)
2024	(1,376,820)	(4,718,278)	(6,095,098)
2025	(1,398,382)	(5,076,914)	(6,475,296)
2026	<u>(1,805,228)</u>	<u>(6,806,831)</u>	<u>(8,612,059)</u>
Total	<u>\$ (6,156,246)</u>	<u>\$ (21,953,792)</u>	<u>\$ (28,110,038)</u>

**ELYRIA CITY SCHOOL DISTRICT  
LORAIN COUNTY, OHIO**

NOTES TO THE BASIC FINANCIAL STATEMENTS  
FOR THE FISCAL YEAR ENDED JUNE 30, 2022

**NOTE 11 - DEFINED BENEFIT PENSION PLANS - (Continued)**

*Actuarial Assumptions - SERS*

SERS' total pension liability was determined by their actuaries in accordance with GASB Statement No. 67, as part of their annual actuarial valuation for each defined benefit retirement plan. Actuarial valuations of an ongoing plan involve estimates of the value of reported amounts (e.g., salaries, credited service) and assumptions about the probability of occurrence of events far into the future (e.g., mortality, disabilities, retirements, employment termination). Actuarially determined amounts are subject to continual review and potential modifications, as actual results are compared with past expectations and new estimates are made about the future.

Projections of benefits for financial reporting purposes are based on the substantive plan (the plan as understood by the employers and plan members) and include the types of benefits provided at the time of each valuation and the historical pattern of sharing benefit costs between the employers and plan members to that point. The projection of benefits for financial reporting purposes does not explicitly incorporate the potential effects of legal or contractual funding limitations.

Actuarial calculations reflect a long-term perspective. For a newly hired employee, actuarial calculations will take into account the employee's entire career with the employer and also take into consideration the benefits, if any, paid to the employee after termination of employment until the death of the employee and any applicable contingent annuitant. In many cases actuarial calculations reflect several decades of service with the employer and the payment of benefits after termination.

Key methods and assumptions used in calculating the total pension liability in the latest actuarial valuation, prepared as of June 30, 2021, are presented below:

Wage inflation:	
Current measurement date	2.40%
Prior measurement date	3.00%
Future salary increases, including inflation:	
Current measurement date	3.25% to 13.58%
Prior measurement date	3.50% to 18.20%
COLA or ad hoc COLA:	
Current measurement date	2.00%
Prior measurement date	2.50%
Investment rate of return:	
Current measurement date	7.00% net of system expenses
Prior measurement date	7.50% net of system expenses
Discount rate:	
Current measurement date	7.00%
Prior measurement date	7.50%
Actuarial cost method	Entry age normal (level percent of payroll)

In 2021, Mortality rates were based on the PUB-2010 General Employee Amount Weight Below Median Healthy Retiree mortality table projected to 2017 with ages set forward 1 year and adjusted 94.20% for males and set forward 2 years and adjusted 81.35% for females. Mortality among disabled members were based upon the PUB-2010 General Disabled Retiree mortality table projected to 2017 with ages set forward 5 years and adjusted 103.3% for males and set forward 3 years and adjusted 106.8% for females. Future improvement in mortality rates is reflected by applying the MP-2020 projection scale generationally.



**ELYRIA CITY SCHOOL DISTRICT  
LORAIN COUNTY, OHIO**

NOTES TO THE BASIC FINANCIAL STATEMENTS  
FOR THE FISCAL YEAR ENDED JUNE 30, 2022

**NOTE 11 - DEFINED BENEFIT PENSION PLANS - (Continued)**

In the prior measurement date, the mortality rates were based on the RP-2014 Blue Collar Mortality Table with fully generational projection and a five-year age set-back for both males and females. Mortality among service retired members, and beneficiaries were based upon the RP-2014 Blue Collar Mortality Table with fully generational projection with Scale BB, 120% of male rates, and 110% of female rates. Mortality among disabled members was based upon the RP-2000 Disabled Mortality Table, 90% for male rates and 100% for female rates, set back five years is used for the period after disability retirement.

The most recent experience study was completed for the five-year period ended June 30, 2020.

The long-term return expectation for the Pension Plan Investments has been determined using a building-block approach and assumes a time horizon, as defined in SERS' *Statement of Investment Policy*. A forecasted rate of inflation serves as the baseline for the return expectation. Various real return premiums over the baseline inflation rate have been established for each asset class. The long-term expected nominal rate of return has been determined by calculating a weighted average of the expected real return premiums for each asset class, adding the projected inflation rate, and adding the expected return from rebalancing uncorrelated asset classes.

The target allocation and best estimates of arithmetic real rates of return for each major asset class are summarized in the following table:

<u>Asset Class</u>	<u>Target Allocation</u>	<u>Long-Term Expected Real Rate of Return</u>
Cash	2.00 %	(0.33) %
US Equity	24.75	5.72
Non-US Equity Developed	13.50	6.55
Non-US Equity Emerging	6.75	8.54
Fixed Income/Global Bonds	19.00	1.14
Private Equity	11.00	10.03
Real Estate/Real Assets	16.00	5.41
Multi-Asset Strategy	4.00	3.47
Private Debt/Private Credit	3.00	5.28
Total	<u>100.00 %</u>	

**Discount Rate** - The total pension liability was calculated using the discount rate of 7.00%. The projection of cash flows used to determine the discount rate assumed the contributions from employers and from the members would be computed based on contribution requirements as stipulated by state statute. Projected inflows from investment earnings were calculated using the long-term assumed investment rate of return (7.00%). Based on those assumptions, the plan's fiduciary net position was projected to be available to make all future benefit payments of current plan members. Therefore, the long-term expected rate of return on pension plan investments was applied to all periods of projected benefits to determine the total pension liability.

**Sensitivity of the District's Proportionate Share of the Net Pension Liability to Changes in the Discount Rate** - Net pension liability is sensitive to changes in the discount rate, and to illustrate the potential impact the following table presents the net pension liability calculated using the discount rate of 7.00%, as well as what each plan's net pension liability would be if it were calculated using a discount rate that is one percentage point lower (6.00%), or one percentage point higher (8.00%) than the current rate.

	<u>1% Decrease</u>	<u>Current Discount Rate</u>	<u>1% Increase</u>
District's proportionate share of the net pension liability	\$ 18,999,288	\$ 11,419,527	\$ 5,027,183

**ELYRIA CITY SCHOOL DISTRICT  
LORAIN COUNTY, OHIO**

NOTES TO THE BASIC FINANCIAL STATEMENTS  
FOR THE FISCAL YEAR ENDED JUNE 30, 2022

**NOTE 11 - DEFINED BENEFIT PENSION PLANS - (Continued)**

***Actuarial Assumptions - STRS***

Key methods and assumptions used in the latest actuarial valuation, reflecting experience study results used in the June 30, 2021, actuarial valuation are presented below:

	June 30, 2021	June 30, 2020
Inflation	2.50%	2.50%
Projected salary increases	12.50% at age 20 to 2.50% at age 65	12.50% at age 20 to 2.50% at age 65
Investment rate of return	7.00%, net of investment expenses, including inflation	7.45%, net of investment expenses, including inflation
Discount rate of return	7.00%	7.45%
Payroll increases	3.00%	3.00%
Cost-of-living adjustments (COLA)	0.00%	0.00%

For the June 30, 2021, actuarial valuation, post-retirement mortality rates are based on the RP-2014 Annuitant Mortality Tables with 50% of rates through age 69, 70% of rates between ages 70 and 79, 90% of rates between ages 80 and 84, and 100% of rates thereafter, projected forward generationally using mortality improvement scale MP-2016. Pre-retirement mortality rates are based on RP-2014 Employee Mortality Tables, projected forward generationally using mortality improvement scale MP-2016. Post-retirement disabled mortality rates are based on the RP-2014 Disabled Mortality Tables with 90% of rates for males and 100% of rates for females, projected forward generationally using mortality improvement scale MP-2016.

Actuarial assumptions used in the June 30, 2021 valuation are based on the results of an actuarial experience study for the period July 1, 2011 through June 30, 2016.

STRS Ohio's investment consultant develops an estimate range for the investment return assumption based on the target allocation adopted by the Retirement Board. The target allocation and long-term expected rate of return for each major asset class are summarized as follows:

Asset Class	Target Allocation	Long-Term Expected Real Rate of Return *
Domestic Equity	28.00 %	7.35 %
International Equity	23.00	7.55
Alternatives	17.00	7.09
Fixed Income	21.00	3.00
Real Estate	10.00	6.00
Liquidity Reserves	1.00	2.25
Total	<u>100.00 %</u>	

\*10-Year geometric nominal returns, which include the real rate of return and inflation of 2.25% and does not include investment expenses. Over a 30-year period, STRS' investment consultant indicates that the above target allocations should generate a return above the actuarial rate of return, without net value added by management.

**ELYRIA CITY SCHOOL DISTRICT  
LORAIN COUNTY, OHIO**

NOTES TO THE BASIC FINANCIAL STATEMENTS  
FOR THE FISCAL YEAR ENDED JUNE 30, 2022

**NOTE 11 - DEFINED BENEFIT PENSION PLANS - (Continued)**

**Discount Rate** - The discount rate used to measure the total pension liability was 7.00% as of June 30, 2021. The projection of cash flows used to determine the discount rate assumes that member and employer contributions will be made at the statutory contribution rates in accordance with the rates described previously. For this purpose, only employer contributions that are intended to fund benefits of current plan members and their beneficiaries are included. Based on those assumptions, STRS Ohio's fiduciary net position was projected to be available to make all projected future benefit payments to current plan members as of June 30, 2021. Therefore, the long-term expected rate of return on pension plan investments of 7.00% was applied to all periods of projected benefit payments to determine the total pension liability as of June 30, 2021.

**Sensitivity of the District's Proportionate Share of the Net Pension Liability to Changes in the Discount Rate** - The following table represents the net pension liability as of June 30, 2021, calculated using the current period discount rate assumption of 7.00%, as well as what the net pension liability would be if it were calculated using a discount rate that is one percentage point lower (6.00%) or one percentage point higher (8.00%) than the current assumption:

	1% Decrease	Current Discount Rate	1% Increase
District's proportionate share of the net pension liability	\$ 72,946,081	\$ 38,953,903	\$ 10,230,585

**Changes Between Measurement Date and Reporting Date** - STRS approved a one-time 3.00% cost-of-living adjustment to eligible benefit recipients effective July 1, 2022. It is unknown what the effect this change will have on the net pension liability.

**NOTE 12 - DEFINED BENEFIT OPEB PLANS**

**Net OPEB Liability/Asset**

See Note 11 for a description of the net OPEB liability (asset).

**Plan Description - School Employees Retirement System (SERS)**

**Health Care Plan Description** - The District contributes to the SERS Health Care Fund, administered by SERS for non-certificated retirees and their beneficiaries. For GASB 75 purposes, this plan is considered a cost-sharing other postemployment benefit (OPEB) plan. SERS' Health Care Plan provides healthcare benefits to eligible individuals receiving retirement, disability, and survivor benefits, and to their eligible dependents. Members who retire after June 1, 1986, need 10 years of service credit, exclusive of most types of purchased credit, to qualify to participate in SERS' health care coverage. In addition to age and service retirees, disability benefit recipients and beneficiaries who are receiving monthly benefits due to the death of a member or retiree, are eligible for SERS' health care coverage. Most retirees and dependents choosing SERS' health care coverage are over the age of 65 and therefore enrolled in a fully insured Medicare Advantage plan; however, SERS maintains a traditional, self-insured preferred provider organization for its non-Medicare retiree population. For both groups, SERS offers a self-insured prescription drug program. Health care is a benefit that is permitted, not mandated, by statute. The financial report of the Plan is included in the SERS Annual Comprehensive Financial Report which can be obtained on SERS' website at [www.ohsers.org](http://www.ohsers.org) under Employers/Audit Resources.

Access to health care for retirees and beneficiaries is permitted in accordance with Section 3309 of the Ohio Revised Code. The Health Care Fund was established and is administered in accordance with Internal Revenue Code Section 105(e). SERS' Retirement Board reserves the right to change or discontinue any health plan or program. Active employee members do not contribute to the Health Care Plan. The SERS Retirement Board established the rules for the premiums paid by the retirees for health care coverage for themselves and their dependents or for their surviving beneficiaries. Premiums vary depending on the plan selected, qualified years of service, Medicare eligibility, and retirement status.

**ELYRIA CITY SCHOOL DISTRICT  
LORAIN COUNTY, OHIO**

NOTES TO THE BASIC FINANCIAL STATEMENTS  
FOR THE FISCAL YEAR ENDED JUNE 30, 2022

**NOTE 12 - DEFINED BENEFIT OPEB PLANS - (Continued)**

Funding Policy - State statute permits SERS to fund the health care benefits through employer contributions. Each year, after the allocation for statutorily required pensions and benefits, the Retirement Board may allocate the remainder of the employer contribution of 14% of covered payroll to the Health Care Fund in accordance with the funding policy. For the fiscal year ended June 30, 2022, SERS did not allocate any employer contributions to post-employment health care. An additional health care surcharge on employers is collected for employees earning less than an actuarially determined minimum compensation amount, pro-rated if less than a full year of service credit was earned. For fiscal year 2022, this amount was \$25,000. Statutes provide that no employer shall pay a health care surcharge greater than 2% of that employer's SERS-covered payroll; nor may SERS collect in aggregate more than 1.5% of the total statewide SERS-covered payroll for the health care surcharge. For fiscal year 2022, the District's surcharge obligation was \$204,074.

The surcharge added to the allocated portion of the 14% employer contribution rate is the total amount assigned to the Health Care Fund. The District's contractually required contribution to SERS was \$204,074 for fiscal year 2022. Of this amount, \$204,074 is reported as intergovernmental payable.

***Plan Description - State Teachers Retirement System (STRS)***

Plan Description - The State Teachers Retirement System of Ohio (STRS) administers a cost-sharing Health Plan administered for eligible retirees who participated in the defined benefit or combined pension plans offered by STRS. Ohio law authorizes STRS to offer this plan. Benefits include hospitalization, physicians' fees, prescription drugs and partial reimbursement of monthly Medicare Part B premiums. The Medicare Part B monthly reimbursement elimination date was postponed indefinitely. The Plan is included in the report of STRS which can be obtained by visiting [www.strsoh.org](http://www.strsoh.org) or by calling (888) 227-7877.

Funding Policy - Ohio Revised Code Chapter 3307 authorizes STRS to offer the Plan and gives the Retirement Board discretionary authority over how much, if any, of the health care costs will be absorbed by STRS. Active employee members do not contribute to the Health Care Plan. Nearly all health care plan enrollees, for the most recent year, pay a portion of the health care costs in the form of a monthly premium. Under Ohio law, funding for post-employment health care may be deducted from employer contributions, currently 14% of covered payroll. For the fiscal year ended June 30, 2022, STRS did not allocate any employer contributions to post-employment health care.

**ELYRIA CITY SCHOOL DISTRICT  
LORAIN COUNTY, OHIO**

NOTES TO THE BASIC FINANCIAL STATEMENTS  
FOR THE FISCAL YEAR ENDED JUNE 30, 2022

**NOTE 12 - DEFINED BENEFIT OPEB PLANS - (Continued)**

***OPEB Liabilities/Assets, OPEB Expense, and Deferred Outflows of Resources and Deferred Inflows of Resources Related to OPEB***

The net OPEB liability/asset was measured as of June 30, 2021, and the total OPEB liability/asset used to calculate the net OPEB liability/asset was determined by an actuarial valuation as of that date. The District's proportion of the net OPEB liability/asset was based on the District's share of contributions to the respective retirement systems relative to the contributions of all participating entities.

Following is information related to the proportionate share and OPEB expense:

	<u>SERS</u>	<u>STRS</u>	<u>Total</u>
Proportion of the net OPEB liability/asset prior measurement date	0.326655100%	0.307370230%	
Proportion of the net OPEB liability/asset current measurement date	<u>0.318955400%</u>	<u>0.304662999%</u>	
Change in proportionate share	<u>-0.007699700%</u>	<u>-0.002707231%</u>	
Proportionate share of the net OPEB liability	\$ 6,036,492	\$ -	\$ 6,036,492
Proportionate share of the net OPEB asset	\$ -	\$ (6,423,570)	\$ (6,423,570)
OPEB expense	\$ (48,028)	\$ (452,471)	\$ (500,499)

Of the District's total OPEB expense of (\$500,499), (\$532,872) is reported in the governmental activities and \$32,373 is reported in the business-type activities.

At June 30, 2022, the District reported deferred outflows of resources and deferred inflows of resources related to OPEB from the following sources:

	<u>SERS</u>	<u>STRS</u>	<u>Total</u>
<b>Deferred outflows of resources</b>			
Differences between expected and actual experience	\$ 64,345	\$ 228,725	\$ 293,070
Changes of assumptions	946,985	410,310	1,357,295
Difference between employer contributions and proportionate share of contributions/ change in proportionate share	386,635	115,538	502,173
Contributions subsequent to the measurement date	<u>204,074</u>	<u>-</u>	<u>204,074</u>
Total deferred outflows of resources	<u>\$ 1,602,039</u>	<u>\$ 754,573</u>	<u>\$ 2,356,612</u>

**ELYRIA CITY SCHOOL DISTRICT  
LORAIN COUNTY, OHIO**

NOTES TO THE BASIC FINANCIAL STATEMENTS  
FOR THE FISCAL YEAR ENDED JUNE 30, 2022

**NOTE 12 - DEFINED BENEFIT OPEB PLANS - (Continued)**

	SERS	STRS	Total
<b>Deferred inflows of resources</b>			
Differences between expected and actual experience	\$ 3,006,447	\$ 1,176,919	\$ 4,183,366
Net difference between projected and actual earnings on OPEB plan investments	131,143	1,780,498	1,911,641
Changes of assumptions	826,648	3,832,139	4,658,787
Difference between employer contributions and proportionate share of contributions/ change in proportionate share	402,999	78,644	481,643
Total deferred inflows of resources	\$ 4,367,237	\$ 6,868,200	\$ 11,235,437

\$204.074 reported as deferred outflows of resources related to OPEB resulting from District contributions subsequent to the measurement date will be recognized as a reduction of the net OPEB liability/asset in the fiscal year ending June 30, 2023.

Other amounts reported as deferred outflows of resources and deferred inflows of resources related to OPEB will be recognized in OPEB expense as follows:

	SERS	STRS	Total
Fiscal Year Ending June 30:			
2023	\$ (663,468)	\$ (1,758,350)	\$ (2,421,818)
2024	(664,384)	(1,713,796)	(2,378,180)
2025	(651,425)	(1,648,045)	(2,299,470)
2026	(559,327)	(746,671)	(1,305,998)
2027	(310,587)	(252,381)	(562,968)
Thereafter	(120,081)	5,616	(114,465)
Total	\$ (2,969,272)	\$ (6,113,627)	\$ (9,082,899)

***Actuarial Assumptions - SERS***

The total OPEB liability is determined by SERS' actuaries in accordance with GASB Statement No. 74, as part of their annual actuarial valuation for each retirement plan. Actuarial valuations of an ongoing plan involve estimates of the value of reported amounts (e.g., salaries, credited service) and assumptions about the probability of occurrence of events far into the future (e.g., mortality, disabilities, retirements, employment terminations). Actuarially determined amounts are subject to continual review and potential modifications, as actual results are compared with past expectations and new estimates are made about the future.

Projections of benefits for financial reporting purposes are based on the substantive plan (the plan as understood by the employers and plan members) and include the types of benefits provided at the time of each valuation and the historical pattern of sharing benefit costs between the employers and plan members to that point. The projection of benefits for financial reporting purposes does not explicitly incorporate the potential effects of legal or contractual funding limitations.

**ELYRIA CITY SCHOOL DISTRICT  
LORAIN COUNTY, OHIO**

NOTES TO THE BASIC FINANCIAL STATEMENTS  
FOR THE FISCAL YEAR ENDED JUNE 30, 2022

**NOTE 12 - DEFINED BENEFIT OPEB PLANS - (Continued)**

Actuarial calculations reflect a long-term perspective. For a newly hired employee, actuarial calculations will take into account the employee's entire career with the employer and also take into consideration the benefits, if any, paid to the employee after termination of employment until the death of the employee and any applicable contingent annuitant. In many cases, actuarial calculations reflect several decades of service with the employer and the payment of benefits after termination.

Key methods and assumptions used in calculating the total OPEB liability in the latest actuarial valuation date of June 30, 2021 are presented below:

Wage inflation:	
Current measurement date	2.40%
Prior measurement date	3.00%
Future salary increases, including inflation:	
Current measurement date	3.25% to 13.58%
Prior measurement date	3.50% to 18.20%
Investment rate of return:	
Current measurement date	7.00% net of investment expense, including inflation
Prior measurement date	7.50% net of investment expense, including inflation
Municipal bond index rate:	
Current measurement date	1.92%
Prior measurement date	2.45%
Single equivalent interest rate, net of plan investment expense, including price inflation:	
Current measurement date	2.27%
Prior measurement date	2.63%
Medical trend assumption:	
Current measurement date	
Medicare	5.125 to 4.400%
Pre-Medicare	6.750 to 4.400%
Prior measurement date	
Medicare	5.25 to 4.75%
Pre-Medicare	7.00 to 4.75%

In 2021, Mortality rates were based on the PUB-2010 General Employee Amount Weight Below Median Healthy Retiree mortality table projected to 2017 with ages set forward 1 year and adjusted 94.20% for males and set forward 2 years and adjusted 81.35% for females. Mortality among disabled members were based upon the PUB-2010 General Disabled Retiree mortality table projected to 2017 with ages set forward 5 years and adjusted 103.3% for males and set forward 3 years and adjusted 106.8% for females. Future improvement in mortality rates is reflected by applying the MP-2020 projection scale generationally.

In the prior measurement date, the mortality rates were based on the RP-2014 Blue Collar Mortality Table with fully generational projection and a five-year age set-back for both males and females. Mortality among service retired members, and beneficiaries were based upon the RP-2014 Blue Collar Mortality Table with fully generational projection with Scale BB, 120% of male rates, and 110% of female rates. Mortality among disabled members was based upon the RP-2000 Disabled Mortality Table, 90% for male rates and 100% for female rates, set back five years is used for the period after disability retirement.

The most recent experience study was completed for the five-year period ended June 30, 2020.

**ELYRIA CITY SCHOOL DISTRICT  
LORAIN COUNTY, OHIO**

NOTES TO THE BASIC FINANCIAL STATEMENTS  
FOR THE FISCAL YEAR ENDED JUNE 30, 2022

**NOTE 12 - DEFINED BENEFIT OPEB PLANS - (Continued)**

The long-term expected rate of return on plan assets is reviewed as part of the actuarial five-year experience study. The most recent study covers fiscal years 2015 through 2020 and was adopted by the Board in 2021. Several factors are considered in evaluating the long-term rate of return assumption including long-term historical data, estimates inherent in current market data, and a log-normal distribution analysis in which best-estimate ranges of expected future real rates of return were developed by the investment consultant for each major asset class. These ranges were combined to produce the long-term expected rate of return, 7.00%, by weighting the expected future real rates of return by the target asset allocation percentage and then adding expected inflation. The capital market assumptions developed by the investment consultant are intended for use over a 10-year horizon and may not be useful in setting the long-term rate of return for funding pension plans which covers a longer timeframe. The assumption is intended to be a long-term assumption and is not expected to change absent a significant change in the asset allocation, a change in the inflation assumption, or a fundamental change in the market that alters expected returns in future years.

The target asset allocation and best estimates of arithmetic real rates of return for each major asset class, as used in the June 30, 2020 five-year experience study, are summarized as follows:

Asset Class	Target Allocation	Long-Term Expected Real Rate of Return
Cash	2.00 %	(0.33) %
US Equity	24.75	5.72
Non-US Equity Developed	13.50	6.55
Non-US Equity Emerging	6.75	8.54
Fixed Income/Global Bonds	19.00	1.14
Private Equity	11.00	10.03
Real Estate/Real Assets	16.00	5.41
Multi-Asset Strategy	4.00	3.47
Private Debt/Private Credit	3.00	5.28
Total	<u>100.00 %</u>	

**Discount Rate** - The discount rate used to measure the total OPEB liability at June 30, 2021 was 2.27%. The discount rate used to measure total OPEB liability prior to June 30, 2021 was 2.63%. The projection of cash flows used to determine the discount rate assumed that contributions will be made from members and the System at the contribution rate of 1.50% of projected covered payroll each year, which includes a 1.50% payroll surcharge and no contributions from the basic benefits plan. Based on these assumptions, the OPEB plan's fiduciary net position was projected to become insufficient to make all projected future benefit payments of current System members by SERS actuaries. The Municipal Bond Index Rate is used in the determination of the Single Equivalent Interest Rate (SEIR) for both the June 30, 2020 and the June 30, 2021 total OPEB liability. The Municipal Bond Index rate is the single rate that will generate a present value of benefit payments equal to the sum of the present value determined by the long-term expected rate of return, and the present value determined by discounting those benefits after the date of depletion. The Municipal Bond Index Rate is 1.92% at June 30, 2021 and 2.45% at June 30, 2020.



**ELYRIA CITY SCHOOL DISTRICT  
LORAIN COUNTY, OHIO**

NOTES TO THE BASIC FINANCIAL STATEMENTS  
FOR THE FISCAL YEAR ENDED JUNE 30, 2022

**NOTE 12 - DEFINED BENEFIT OPEB PLANS - (Continued)**

***Sensitivity of the District's Proportionate Share of the Net OPEB Liability to Changes in the Discount Rate and Changes in the Health Care Cost Trend Rates*** - The net OPEB liability is sensitive to changes in the discount rate and the health care cost trend rate. The following table presents the net OPEB liability, what the net OPEB liability would be if it were calculated using a discount rate that is 1 percentage point lower (1.27%) and higher (3.27%) than the current discount rate (2.27%). Also shown is what the net OPEB liability would be based on health care cost trend rates that are 1 percentage point lower (5.75% decreasing to 3.40%) and higher (7.75% decreasing to 5.40%) than the current rate (6.75% decreasing to 4.40%).

	1% Decrease	Current Discount Rate	1% Increase
District's proportionate share of the net OPEB liability	\$ 7,479,945	\$ 6,036,492	\$ 4,883,360

	1% Decrease	Current Trend Rate	1% Increase
District's proportionate share of the net OPEB liability	\$ 4,647,604	\$ 6,036,492	\$ 7,891,620

***Actuarial Assumptions - STRS***

Key methods and assumptions used in the latest actuarial valuation, reflecting experience study results used in the June 30, 2021, actuarial valuation, compared with June 30, 2020, are presented below:

	June 30, 2021		June 30, 2020	
Inflation	2.50%		2.50%	
Projected salary increases	12.50% at age 20 to 2.50% at age 65		12.50% at age 20 to 2.50% at age 65	
Investment rate of return	7.00%, net of investment expenses, including inflation		7.45%, net of investment expenses, including inflation	
Payroll increases	3.00%		3.00%	
Cost-of-living adjustments (COLA)	0.00%		0.00%	
Discount rate of return	7.00%		7.45%	
Blended discount rate of return	N/A		N/A	
Health care cost trends	Initial	Ultimate	Initial	Ultimate
Medical				
Pre-Medicare	5.00%	4.00%	5.00%	4.00%
Medicare	-16.18%	4.00%	-6.69%	4.00%
Prescription Drug				
Pre-Medicare	6.50%	4.00%	6.50%	4.00%
Medicare	29.98%	4.00%	11.87%	4.00%

Projections of benefits include the historical pattern of sharing benefit costs between the employers and retired plan members.

**ELYRIA CITY SCHOOL DISTRICT  
LORAIN COUNTY, OHIO**

NOTES TO THE BASIC FINANCIAL STATEMENTS  
FOR THE FISCAL YEAR ENDED JUNE 30, 2022

**NOTE 12 - DEFINED BENEFIT OPEB PLANS - (Continued)**

For healthy retirees the mortality rates are based on the RP-2014 Annuitant Mortality Tables with 50% of rates through age 69, 70% of rates between ages 70 and 79, 90% of rates between ages 80 and 84, and 100% of rates thereafter, projected forward generationally using mortality improvement scale MP-2016. For disabled retirees, mortality rates are based on the RP-2014 Disabled Mortality Tables with 90% of rates for males and 100% of rates for females, projected forward generationally using mortality improvement scale MP-2016.

Actuarial assumptions used in the June 30, 2021 valuation are based on the results of an actuarial experience study for the period July 1, 2011 through June 30, 2016.

**Assumption Changes Since the Prior Measurement Date** - The discount rate was adjusted to 7.00% from 7.45% for the June 30, 2021 valuation.

**Benefit Term Changes Since the Prior Measurement Date** - The non-Medicare subsidy percentage was increased effective January 1, 2022 from 2.055% to 2.100%. The non-Medicare frozen subsidy base premium was increased effective January 1, 2022. The Medicare Part D subsidy was updated to reflect it is expected to be negative in CY2022. The Part B monthly reimbursement elimination date was postponed indefinitely.

STRS' investment consultant develops an estimate range for the investment return assumption based on the target allocation adopted by the Retirement Board. The target allocation and long-term expected rate of return for each major asset class are summarized as follows:

<u>Asset Class</u>	<u>Target Allocation</u>	<u>Long-Term Expected Real Rate of Return *</u>
Domestic Equity	28.00 %	7.35 %
International Equity	23.00	7.55
Alternatives	17.00	7.09
Fixed Income	21.00	3.00
Real Estate	10.00	6.00
Liquidity Reserves	1.00	2.25
Total	<u>100.00 %</u>	

\*10-Year geometric nominal returns, which include the real rate of return and inflation of 2.25% and does not include investment expenses. Over a 30-year period, STRS' investment consultant indicates that the above target allocations should generate a return above the actuarial rate of return, without net value added by management.

**Discount Rate** - The discount rate used to measure the total OPEB asset was 7.00% as of June 30, 2021. The projection of cash flows used to determine the discount rate assumed STRS Ohio continues to allocate no employer contributions to the health care fund. Based on these assumptions, the OPEB plan's fiduciary net position was projected to be available to make all projected future benefit payments to current plan members as of June 30, 2021. Therefore, the long-term expected rate of return on health care fund investments of 7.00% was applied to all periods of projected health care costs to determine the total OPEB liability as of June 30, 2021.

**ELYRIA CITY SCHOOL DISTRICT  
LORAIN COUNTY, OHIO**

NOTES TO THE BASIC FINANCIAL STATEMENTS  
FOR THE FISCAL YEAR ENDED JUNE 30, 2022

**NOTE 12 - DEFINED BENEFIT OPEB PLANS - (Continued)**

*Sensitivity of the District's Proportionate Share of the Net OPEB Asset to Changes in the Discount and Health Care Cost Trend Rate* - The following table represents the net OPEB asset as of June 30, 2021, calculated using the current period discount rate assumption of 7.00%, as well as what the net OPEB asset would be if it were calculated using a discount rate that is one percentage point lower (6.00%) or one percentage point higher (8.00%) than the current assumption. Also shown is the net OPEB asset as if it were calculated using health care cost trend rates that are one percentage point lower or one percentage point higher than the current health care cost trend rates.

	1% Decrease	Current Discount Rate	1% Increase
District's proportionate share of the net OPEB asset	\$ 5,420,500	\$ 6,423,570	\$ 7,261,484
	1% Decrease	Current Trend Rate	1% Increase
District's proportionate share of the net OPEB asset	\$ 7,227,533	\$ 6,423,570	\$ 5,429,396

**NOTE 13 - BUDGETARY BASIS OF ACCOUNTING**

While reporting financial position, results of operations, and changes in fund balance on the basis of generally accepted accounting principles (GAAP), the budgetary basis as provided by law is based upon accounting for certain transactions on a basis of cash receipts and disbursements.

The statement of revenue, expenditures and changes in fund balance - budget and actual (non-GAAP budgetary basis) presented for the general fund is presented on the budgetary basis to provide a meaningful comparison of actual results with the budget. The major differences between the budget basis and the GAAP basis are that:

- (a) Revenues and other financing sources are recorded when received in cash (budget basis) as opposed to when susceptible to accrual (GAAP basis);
- (b) Expenditures and other financing uses are recorded when paid in cash (budget basis) as opposed to when the liability is incurred (GAAP basis);
- (c) In order to determine compliance with Ohio law, and to reserve that portion of the applicable appropriation, total outstanding encumbrances (budget basis) are recorded as the equivalent of an expenditure, as opposed to assigned or committed fund balance for that portion of outstanding encumbrances not already recognized as an account payable (GAAP basis);
- (d) Advances-in and advances-out are operating transactions (budget basis) as opposed to balance sheet transactions (GAAP basis); and,
- (e) Some funds are included in the general fund (GAAP basis), but have separate legally adopted budgets (budget basis).

**ELYRIA CITY SCHOOL DISTRICT  
LORAIN COUNTY, OHIO**

NOTES TO THE BASIC FINANCIAL STATEMENTS  
FOR THE FISCAL YEAR ENDED JUNE 30, 2022

**NOTE 13 - BUDGETARY BASIS OF ACCOUNTING - (Continued)**

The adjustments necessary to convert the results of operations for the year on the budget basis to the GAAP basis for the general fund and ESSER fund are as follows:

**Net Change in Fund Balance**

	General fund	ESSER Fund
Budget basis	\$ (3,420,457)	\$ 387,905
Net adjustment for revenue accruals	(530,423)	(88,956)
Net adjustment for expenditure accruals	(134,948)	(3,308,973)
Net adjustment for other sources/uses	2,787,937	(1,600,000)
Funds budgeted elsewhere*	114,980	-
Adjustment for encumbrances	1,944,350	1,115,853
GAAP basis	\$ 761,439	\$ (3,494,171)

\*Certain funds that are legally budgeted in separate special revenue funds are considered part of the general fund on a GAAP basis. These include the uniform school supplies fund, the rotary - special services fund, the rotary fund, the public school support fund, the intra-district services fund, the staff fund, the unclaimed monies fund, the OHSAA tournaments fund, and the termination benefits fund.

**NOTE 14 - CONTINGENCIES**

**A. Grants**

The District receives significant financial assistance from numerous federal, State and local agencies in the form of grants. The disbursement of funds received under these programs generally requires compliance with terms and conditions specified in the grant agreements and are subject to audit by the grantor agencies. Any disallowed claims resulting from such audits could become a liability of the District. However, in the opinion of management, any such disallowed claims will not have a material effect on the financial position of the District.

**B. Litigation**

The District is involved in no material litigation as either plaintiff or defendant.

**C. Foundation Funding**

Foundation funding is based on the annualized full-time equivalent (FTE) enrollment of each student. Traditional districts must comply with minimum hours of instruction, instead of a minimum number of school days each year. The funding formula the Ohio Department of Education (ODE) is legislatively required to follow will continue to adjust as enrollment information is updated by the District, which can extend past the fiscal year-end. As of the date of this report, ODE has finalized the impact of enrollment adjustments to the June 30, 2022 Foundation funding. The District had no material Foundation adjustments to report.

**ELYRIA CITY SCHOOL DISTRICT  
LORAIN COUNTY, OHIO**

NOTES TO THE BASIC FINANCIAL STATEMENTS  
FOR THE FISCAL YEAR ENDED JUNE 30, 2022

**NOTE 15 - SET ASIDES**

The District is required by State law to annually set-aside certain general fund revenue amounts, as defined by statutory formula, for the acquisition and construction of capital improvements. Amounts not spent by the end of the fiscal year or offset by similarly restricted resources received during the year must be held in cash at fiscal year-end. This amount must be carried forward to be used for the same purpose in future years. Expenditures exceeding the set-aside requirement may not be carried forward to the next fiscal year.

The following cash-basis information describes the change in the fiscal year-end set-aside amount for capital improvements. Disclosure of this information is required by State statute.

	<u>Capital Improvements</u>
Set-aside balance July 1, 2021	\$ -
Current year set-aside requirement	1,022,678
Current year offsets	(413,972)
Prior year offset from bond proceeds	<u>(608,706)</u>
Total	<u>\$ -</u>
Balance carried forward to fiscal year 2023	<u>\$ -</u>
Set-aside balance June 30, 2022	<u><u>\$ -</u></u>

The District has prior year bond proceeds in connection with a bond that may be carried forward to offset future set-aside requirements. The remaining amount of these bond proceeds as of June 30, 2022 is \$55,713,785.

**NOTE 16 - OTHER COMMITMENTS**

Encumbrance Commitments

The District utilizes encumbrance accounting as a part of its budgetary controls. Encumbrances outstanding at year end may be reported as part of restricted, committed or assigned classifications of fund balance. At year end, the District's commitments for encumbrances in the governmental funds, excluding amounts already reported in payables, were as follows:

<u>Fund</u>	<u>Year-End Encumbrances</u>
General	\$ 1,227,101
ESSER	982,400
Building	1,127,994
Classroom Facilities	568,427
Nonmajor governmental funds	<u>667,960</u>
Total	<u><u>\$ 4,573,882</u></u>

**ELYRIA CITY SCHOOL DISTRICT  
LORAIN COUNTY, OHIO**

**NOTES TO THE BASIC FINANCIAL STATEMENTS  
FOR THE FISCAL YEAR ENDED JUNE 30, 2022**

**NOTE 17 - TAX ABATEMENTS**

The City of Elyria has entered into tax abatement agreements in order to retain or attract new industry, preserve or increase employment and revitalize the local economy. These tax abatements also effect the District's revenue stream, as they mean that the District is foregoing or reducing tax revenue it is otherwise entitled to collect. All agreements are in effect prior to the reduction of taxes and are granted for the purpose of economic assistance or development. As of June 30, 2022, the District is impacted by 12 tax abatements through two programs - the Community Reinvestment Area Program and the Enterprise Zone Program.

The Community Reinvestment Area Program (CRA)

The CRA is a direct incentive tax exemption program, established under the Ohio Revised Code Section 3735.66 benefiting property owners who renovate existing structures or construct new buildings. This program allows appointment of designated areas where revitalization is encouraged. The District grants tax abatements of up to 100% of the property tax bill.

The Ohio Enterprise Zone Program (EZ)

The EZ is an economic development tool that provides real estate property tax exemptions to business making investments within the District's boundaries. Enterprise zones are designated areas of land in which business can receive tax incentives in the form of tax exemptions on new investments, when the investment also includes job creation. The District's enterprise zones have been created under the Ohio Revised Code Section 5709. The District may grant real property tax abatements of up to 100% and may require additional commitments from recipients.

All 12 agreements were granted by the City of Elyria decreasing the District's fiscal year 2022 real estate tax revenues by \$47,518 and \$210,963 under the EZ and CRA, respectively.

**NOTE 18 - COVID-19**

The United States and the State of Ohio declared a state of emergency in March of 2020 due to the COVID-19 pandemic. Ohio's state of emergency ended in June, 2021 while the national state of emergency continues. During fiscal year 2022, the District received COVID-19 funding. The financial impact of COVID-19 and the continuing emergency measures may impact subsequent periods of the District. The impact on the District's future operating costs, revenues, and additional recovery from emergency funding, either federal or state, cannot be estimated.

The District's investment portfolio fluctuates with market conditions, and due to market volatility, the amount of gains or losses that will be realized in subsequent periods, if any, cannot be determined.

During fiscal year 2022, the District received \$8,487,807 in Elementary and Secondary School Emergency Relief (ESSER) funding. This amount is reported in the ESSER fund. In addition, the District received \$112,750 in Coronavirus Relief Funding. This amount is reported in the Coronavirus Relief Funding fund (a nonmajor governmental fund).

REQUIRED SUPPLEMENTARY INFORMATION

**ELYRIA CITY SCHOOL DISTRICT  
LORAIN COUNTY, OHIO**

SCHEDULES OF REQUIRED SUPPLEMENTARY INFORMATION

SCHEDULE OF THE DISTRICT'S PROPORTIONATE SHARE OF  
THE NET PENSION LIABILITY  
SCHOOL EMPLOYEES RETIREMENT SYSTEM (SERS) OF OHIO

LAST NINE FISCAL YEARS

	<u>2022</u>	<u>2021</u>	<u>2020</u>	<u>2019</u>
District's proportion of the net pension liability	0.30949660%	0.31395270%	0.31243720%	0.30748550%
District's proportionate share of the net pension liability	\$ 11,419,527	\$ 20,765,493	\$ 18,693,666	\$ 17,610,264
District's covered payroll	\$ 9,761,193	\$ 11,299,893	\$ 10,697,911	\$ 10,370,548
District's proportionate share of the net pension liability as a percentage of its covered payroll	116.99%	183.77%	174.74%	169.81%
Plan fiduciary net position as a percentage of the total pension liability	82.86%	68.55%	70.85%	71.36%

Note: Information prior to 2014 was unavailable. Schedule is intended to show information for 10 years. Additional years will be displayed as they become available.

Amounts presented for each fiscal year were determined as of the District's measurement date which is the prior year-end.

SEE ACCOMPANYING NOTES TO THE REQUIRED SUPPLEMENTARY INFORMATION



<b>2018</b>	<b>2017</b>	<b>2016</b>	<b>2015</b>	<b>2014</b>
0.30665320% 0	0.30819420%	0.29984790%	0.29856100%	0.29856100%
\$ 18,321,851	\$ 22,556,972	\$ 17,109,612	\$ 15,110,002	\$ 17,754,464
\$ 9,070,257	\$ 7,507,800	\$ 8,590,842	\$ 7,271,602	\$ 7,575,448
202.00%	300.45%	199.16%	207.79%	234.37%
69.50%	62.98%	69.16%	71.70%	65.52%

**ELYRIA CITY SCHOOL DISTRICT  
LORAIN COUNTY, OHIO**

SCHEDULES OF REQUIRED SUPPLEMENTARY INFORMATION

SCHEDULE OF THE DISTRICT'S PROPORTIONATE SHARE OF  
THE NET PENSION LIABILITY  
STATE TEACHERS RETIREMENT SYSTEM (STRS) OF OHIO

LAST NINE FISCAL YEARS

	<u>2022</u>	<u>2021</u>	<u>2020</u>	<u>2019</u>
District's proportion of the net pension liability	0.30466300%	0.30737023%	0.30421116%	0.30442843%
District's proportionate share net pension liability	\$ 38,953,903	\$ 74,372,659	\$ 67,274,470	\$ 66,936,976
District's covered payroll	\$ 38,024,079	\$ 37,351,157	\$ 35,828,621	\$ 35,595,714
District's proportionate share of net pension liability as a percentage of its covered payroll	102.45%	199.12%	187.77%	188.05%
Plan fiduciary net position as a percentage of the total pension liability	87.78%	75.48%	77.40%	77.31%

Note: Information prior to 2014 was unavailable. Schedule is intended to show information for 10 years. Additional years will be displayed as they become available.

Amounts presented for each fiscal year were determined as of the District's measurement date which is the prior year-end.

SEE ACCOMPANYING NOTES TO THE REQUIRED SUPPLEMENTARY INFORMATION

<b>2018</b>	<b>2017</b>	<b>2016</b>	<b>2015</b>	<b>2014</b>
0.29815041%	0.30315357%	0.31167282%	0.31017853%	0.31017853%
\$ 70,826,269	\$ 101,474,638	\$ 86,137,251	\$ 75,446,153	\$ 89,870,964
\$ 32,075,621	\$ 33,134,236	\$ 32,173,807	\$ 30,913,908	\$ 33,361,269
220.81%	306.25%	267.72%	244.05%	269.39%
75.30%	66.80%	72.10%	74.70%	69.30%

**ELYRIA CITY SCHOOL DISTRICT  
LORAIN COUNTY, OHIO**

SCHEDULES OF REQUIRED SUPPLEMENTARY INFORMATION

SCHEDULE OF DISTRICT PENSION CONTRIBUTIONS  
SCHOOL EMPLOYEES RETIREMENT SYSTEM (SERS) OF OHIO

LAST TEN FISCAL YEARS

	<u>2022</u>	<u>2021</u>	<u>2020</u>	<u>2019</u>
Contractually required contribution	\$ 1,627,045	\$ 1,366,567	\$ 1,581,985	\$ 1,444,218
Contributions in relation to the contractually required contribution	<u>(1,627,045)</u>	<u>(1,366,567)</u>	<u>(1,581,985)</u>	<u>(1,444,218)</u>
Contribution deficiency (excess)	<u>\$ -</u>	<u>\$ -</u>	<u>\$ -</u>	<u>\$ -</u>
District's covered payroll	\$ 11,621,750	\$ 9,761,193	\$ 11,299,893	\$ 10,697,911
Contributions as a percentage of covered payroll	14.00%	14.00%	14.00%	13.50%

SEE ACCOMPANYING NOTES TO THE REQUIRED SUPPLEMENTARY INFORMATION

<u>2018</u>	<u>2017</u>	<u>2016</u>	<u>2015</u>	<u>2014</u>	<u>2013</u>
\$ 1,400,024	\$ 1,269,836	\$ 1,051,092	\$ 1,132,273	\$ 1,007,844	\$ 1,048,442
<u>(1,400,024)</u>	<u>(1,269,836)</u>	<u>(1,051,092)</u>	<u>(1,132,273)</u>	<u>(1,007,844)</u>	<u>(1,048,442)</u>
<u>\$ -</u>	<u>\$ -</u>	<u>\$ -</u>	<u>\$ -</u>	<u>\$ -</u>	<u>\$ -</u>
\$ 10,370,548	\$ 9,070,257	\$ 7,507,800	\$ 8,590,842	\$ 7,271,602	\$ 7,575,448
13.50%	14.00%	14.00%	13.18%	13.86%	13.84%

**ELYRIA CITY SCHOOL DISTRICT  
LORAIN COUNTY, OHIO**

SCHEDULES OF REQUIRED SUPPLEMENTARY INFORMATION

SCHEDULE OF DISTRICT PENSION CONTRIBUTIONS  
STATE TEACHERS RETIREMENT SYSTEM (STRS) OF OHIO

LAST TEN FISCAL YEARS

	<u>2022</u>	<u>2021</u>	<u>2020</u>	<u>2019</u>
Contractually required contribution	\$ 5,523,094	\$ 5,323,371	\$ 5,229,162	\$ 5,016,007
Contributions in relation to the contractually required contribution	<u>(5,523,094)</u>	<u>(5,323,371)</u>	<u>(5,229,162)</u>	<u>(5,016,007)</u>
Contribution deficiency (excess)	<u>\$ -</u>	<u>\$ -</u>	<u>\$ -</u>	<u>\$ -</u>
District's covered payroll	\$ 39,450,671	\$ 38,024,079	\$ 37,351,157	\$ 35,828,621
Contributions as a percentage of covered payroll	14.00%	14.00%	14.00%	14.00%

SEE ACCOMPANYING NOTES TO THE REQUIRED SUPPLEMENTARY INFORMATION

<u>2018</u>	<u>2017</u>	<u>2016</u>	<u>2015</u>	<u>2014</u>	<u>2013</u>
\$ 4,983,400	\$ 4,490,587	\$ 4,638,793	\$ 4,504,333	\$ 4,018,808	\$ 4,336,965
<u>(4,983,400)</u>	<u>(4,490,587)</u>	<u>(4,638,793)</u>	<u>(4,504,333)</u>	<u>(4,018,808)</u>	<u>(4,336,965)</u>
<u>\$ -</u>	<u>\$ -</u>	<u>\$ -</u>	<u>\$ -</u>	<u>\$ -</u>	<u>\$ -</u>
\$ 35,595,714	\$ 32,075,621	\$ 33,134,236	\$ 32,173,807	\$ 30,913,908	\$ 33,361,269
14.00%	14.00%	14.00%	14.00%	13.00%	13.00%

**ELYRIA CITY SCHOOL DISTRICT  
LORAIN COUNTY, OHIO**

SCHEDULES OF REQUIRED SUPPLEMENTARY INFORMATION

SCHEDULE OF THE DISTRICT'S PROPORTIONATE SHARE OF  
THE NET OPEB LIABILITY  
SCHOOL EMPLOYEES RETIREMENT SYSTEM (SERS) OF OHIO

LAST SIX FISCAL YEARS

	<u>2022</u>	<u>2021</u>	<u>2020</u>	<u>2019</u>
District's proportion of the net OPEB liability	0.31895540%	0.32665510%	0.32013630%	0.31211640%
District's proportionate share net OPEB liability	\$ 6,036,492	\$ 7,099,284	\$ 8,050,755	\$ 8,658,952
District's covered payroll	\$ 9,761,193	\$ 11,299,893	\$ 10,697,911	\$ 10,370,548
District's proportionate share of net OPEB liability as a percentage of its covered payroll	61.84%	62.83%	75.26%	83.50%
Plan fiduciary net position as a percentage of the total OPEB liability	24.08%	18.17%	15.57%	13.57%

Note: Information prior to 2017 was unavailable. Schedule is intended to show information for 10 years. Additional years will be displayed as they become available.

Amounts presented for each fiscal year were determined as of the District's measurement date which is the prior year-end.

SEE ACCOMPANYING NOTES TO THE REQUIRED SUPPLEMENTARY INFORMATION



	<u>2018</u>	<u>2017</u>
	0.31103620%	0.31231996%
\$	8,347,394	\$ 8,902,274
\$	9,070,257	\$ 7,507,800
	92.03%	118.57%
	12.46%	11.49%

**ELYRIA CITY SCHOOL DISTRICT  
LORAIN COUNTY, OHIO**

SCHEDULES OF REQUIRED SUPPLEMENTARY INFORMATION

SCHEDULE OF THE DISTRICT'S PROPORTIONATE SHARE OF  
THE NET OPEB LIABILITY/ASSET  
STATE TEACHERS RETIREMENT SYSTEM (STRS) OF OHIO

LAST SIX FISCAL YEARS

	<u>2022</u>	<u>2021</u>	<u>2020</u>	<u>2019</u>
District's proportion of the net OPEB liability/asset	0.30466300%	0.30737023%	0.30421116%	0.30442843%
District's proportionate share net OPEB liability/(asset)	\$ (6,423,570)	\$ (5,402,030)	\$ (5,038,466)	\$ (4,891,854)
District's covered payroll	\$ 38,024,079	\$ 37,351,157	\$ 35,828,621	\$ 35,595,714
District's proportionate share of net OPEB liability/asset as a percentage of its covered payroll	16.89%	14.46%	14.06%	13.74%
Plan fiduciary net position as a percentage of the total OPEB liability/asset	174.73%	182.10%	174.70%	176.00%

Note: Information prior to 2017 was unavailable. Schedule is intended to show information for 10 years. Additional years will be displayed as they become available.

Amounts presented for each fiscal year were determined as of the District's measurement date which is the prior year-end.

SEE ACCOMPANYING NOTES TO THE REQUIRED SUPPLEMENTARY INFORMATION

	<u>2018</u>	<u>2017</u>
	0.29815041%	0.30315357%
\$	11,632,729	\$ 16,212,732
\$	32,075,621	\$ 33,134,236
	36.27%	48.93%
	47.10%	37.30%

**ELYRIA CITY SCHOOL DISTRICT  
LORAIN COUNTY, OHIO**

SCHEDULES OF REQUIRED SUPPLEMENTARY INFORMATION

SCHEDULE OF DISTRICT OPEB CONTRIBUTIONS  
SCHOOL EMPLOYEES RETIREMENT SYSTEM (SERS) OF OHIO

LAST TEN FISCAL YEARS

	<u>2022</u>	<u>2021</u>	<u>2020</u>	<u>2019</u>
Contractually required contribution	\$ 204,074	\$ 204,088	\$ 213,951	\$ 248,657
Contributions in relation to the contractually required contribution	<u>(204,074)</u>	<u>(204,088)</u>	<u>(213,951)</u>	<u>(248,657)</u>
Contribution deficiency (excess)	<u>\$ -</u>	<u>\$ -</u>	<u>\$ -</u>	<u>\$ -</u>
District's covered payroll	\$ 11,621,750	\$ 9,761,193	\$ 11,299,893	\$ 10,697,911
Contributions as a percentage of covered payroll	1.76%	2.09%	1.89%	2.32%

SEE ACCOMPANYING NOTES TO THE REQUIRED SUPPLEMENTARY INFORMATION

<u>2018</u>	<u>2017</u>	<u>2016</u>	<u>2015</u>	<u>2014</u>	<u>2013</u>
\$ 221,237	\$ 168,847	\$ 158,031	\$ 220,331	\$ 164,306	\$ 153,414
<u>(221,237)</u>	<u>(168,847)</u>	<u>(158,031)</u>	<u>(220,331)</u>	<u>(164,306)</u>	<u>(153,414)</u>
<u>\$ -</u>	<u>\$ -</u>	<u>\$ -</u>	<u>\$ -</u>	<u>\$ -</u>	<u>\$ -</u>
\$ 10,370,548	\$ 9,070,257	\$ 7,507,800	\$ 8,590,842	\$ 7,271,602	\$ 7,575,448
2.13%	1.86%	2.10%	2.56%	2.26%	2.03%

**ELYRIA CITY SCHOOL DISTRICT  
LORAIN COUNTY, OHIO**

SCHEDULES OF REQUIRED SUPPLEMENTARY INFORMATION

SCHEDULE OF DISTRICT OPEB CONTRIBUTIONS  
STATE TEACHERS RETIREMENT SYSTEM (STRS) OF OHIO

LAST TEN FISCAL YEARS

	<u>2022</u>	<u>2021</u>	<u>2020</u>	<u>2019</u>
Contractually required contribution	\$ -	\$ -	\$ -	\$ -
Contributions in relation to the contractually required contribution	<u>-</u>	<u>-</u>	<u>-</u>	<u>-</u>
Contribution deficiency (excess)	<u>\$ -</u>	<u>\$ -</u>	<u>\$ -</u>	<u>\$ -</u>
District's covered payroll	\$ 39,450,671	\$ 38,024,079	\$ 37,351,157	\$ 35,828,621
Contributions as a percentage of covered payroll	0.00%	0.00%	0.00%	0.00%

SEE ACCOMPANYING NOTES TO THE REQUIRED SUPPLEMENTARY INFORMATION

<u>2018</u>	<u>2017</u>	<u>2016</u>	<u>2015</u>	<u>2014</u>	<u>2013</u>
\$ -	\$ -	\$ -	\$ -	\$ 309,139	\$ 333,613
-	-	-	-	(309,139)	(333,613)
<u>\$ -</u>	<u>\$ -</u>	<u>\$ -</u>	<u>\$ -</u>	<u>\$ -</u>	<u>\$ -</u>
\$ 35,595,714	\$ 32,075,621	\$ 33,134,236	\$ 32,173,807	\$ 30,913,908	\$ 33,361,269
0.00%	0.00%	0.00%	0.00%	1.00%	1.00%

**ELYRIA CITY SCHOOL DISTRICT  
LORAIN COUNTY, OHIO**

NOTES TO THE REQUIRED SUPPLEMENTARY INFORMATION  
FOR THE FISCAL YEAR ENDED JUNE 30, 2022

---

PENSION

---

*SCHOOL EMPLOYEES RETIREMENT SYSTEM (SERS) OF OHIO*

*Changes in benefit terms :*

- There were no changes in benefit terms from the amounts reported for fiscal years 2014-2017.
- For fiscal year 2018, SERS changed from a fixed 3% annual increase to a Cost of Living Adjustment (COLA) based on the changes in the Consumer Price Index (CPI-W), with a cap of 2.5% and a floor of 0%.
- There were no changes in benefit terms from the amounts previously reported for fiscal year 2019.
- There were no changes in benefit terms from the amounts previously reported for fiscal year 2020.
- There were no changes in benefit terms from the amounts previously reported for fiscal year 2021.
- For fiscal year 2022, SERS changed from a Cost of Living Adjustment (COLA) of 2.5% to 2.0%.

*Changes in assumptions :*

- There were no changes in methods and assumptions used in the calculation of actuarial determined contributions for fiscal years 2014-2016.
- For fiscal year 2017, the following changes of assumptions affected the total pension liability since the prior measurement date: (a) the assumed rate of inflation was reduced from 3.25% to 3.00%, (b) payroll growth assumption was reduced from 4.00% to 3.50%, (c) assumed real wage growth was reduced from 0.75% to 0.50%, (d) rates of withdrawal, retirement and disability were updated to reflect recent experience, (e) mortality among active members was updated to RP-2014 Blue Collar Mortality Table with fully generational projection and a five year age set-back for both males and females, (f) mortality among service retired members and beneficiaries was updated to the following RP-2014 Blue Collar Mortality Table with fully generational projection with Scale BB, 120% of male rates and 110% of female rates, (g) mortality among disabled members was updated to RP-2000 Disabled Mortality Table, 90% for male rates and 100% for female rates, set back five years is used for the period after disability retirement and (h) the discount rate was reduced from 7.75% to 7.50%.
- There were no changes in methods and assumptions used in the calculation of actuarial determined contributions for fiscal year 2018.
- There were no changes in methods and assumptions used in the calculation of actuarial determined contributions for fiscal year 2019.
- There were no changes in methods and assumptions used in the calculation of actuarial determined contributions for fiscal year 2020.
- There were no changes in methods and assumptions used in the calculation of actuarial determined contributions for fiscal year 2021.
- For fiscal year 2022, the following changes of assumptions affected the total pension liability since the prior measurement date: (a) wage inflation decreased from 3.00% to 2.40%, (b) future salary increases changed from 3.50%-18.20% to 3.25%-13.58%, (c) investment rate of return decreased from 7.50% to 7.00%, (d) discount rate decreased from 7.50% to 7.00% and (e) mortality tables changed from the RP-2014 Blue Collar mortality table to the PUB-2010 General Employee Amount Weight Below Median Healthy Retiree mortality table.

*STATE TEACHERS RETIREMENT SYSTEM (STRS) OF OHIO*

*Changes in benefit terms :*

- There were no changes in benefit terms from the amounts reported for fiscal years 2014-2017.
- For fiscal year 2018, STRS decreased the Cost of Living Adjustment (COLA) to zero.
- There were no changes in benefit terms from amounts previously reported for fiscal year 2019.
- There were no changes in benefit terms from amounts previously reported for fiscal year 2020.
- There were no changes in benefit terms from amounts previously reported for fiscal year 2021.
- There were no changes in benefit terms from amounts previously reported for fiscal year 2022.

(Continued)



**ELYRIA CITY SCHOOL DISTRICT  
LORAIN COUNTY, OHIO**

NOTES TO THE REQUIRED SUPPLEMENTARY INFORMATION (CONTINUED)  
FOR THE FISCAL YEAR ENDED JUNE 30, 2022

---

PENSION (CONTINUED)

---

*Changes in assumptions :*

- There were no changes in methods and assumptions used in the calculation of actuarial determined contributions for fiscal years 2014-2017.
- For fiscal year 2018, the following changes of assumption affected the total pension liability since the prior measurement date: (a) the long-term expected rate of return was reduced from 7.75% to 7.45%, (b) the inflation assumption was lowered from 2.75% to 2.50%, (c) the payroll growth assumption was lowered to 3.00%, (d) total salary increases rate was lowered by decreasing the merit component of the individual salary increases, in addition to a decrease of 0.25% due to lower inflation, (e) the healthy and disabled mortality assumptions were updated to the RP-2014 mortality tables with generational improvement scale MP-2016 and (f) rates of retirement, termination and disability were modified to better reflect anticipated future experience.
- There were no changes in methods and assumptions used in the calculation of actuarial determined contributions for fiscal year 2019.
- There were no changes in methods and assumptions used in the calculation of actuarial determined contributions for fiscal year 2020.
- There were no changes in methods and assumptions used in the calculation of actuarial determined contributions for fiscal year 2021.
- For fiscal year 2022, the following changes of assumption affected the total pension liability since the prior measurement date: (a) the long-term expected rate of return was reduced from 7.45% to 7.00% and (b) the discount rate of return was reduced from 7.45% to 7.00%.

---

OTHER POSTEMPLOYMENT BENEFITS (OPEB)

---

*SCHOOL EMPLOYEES RETIREMENT SYSTEM (SERS) OF OHIO*

*Changes in benefit terms :*

- There were no changes in benefit terms from the amounts reported for fiscal years 2014-2022.

*Changes in assumptions :*

- There were no changes in methods and assumptions used in the calculation of actuarial determined contributions for fiscal year 2017.
- For fiscal year 2018, the following changes of assumptions affected the total OPEB liability since the prior measurement date: (a) assumed rate of inflation was reduced from 3.25% to 3.00%, (b) payroll growth assumption was reduced from 4.00% to 3.50%, (c) assumed real wage growth was reduced from 0.75% to 0.50%, (d) rates of withdrawal, retirement, and disability were updated to reflect recent experience, (e) mortality among active members was updated to the following: RP-2014 Blue Collar Mortality Table with fully generational projection and a five-year age set-back for both males and females, (f) mortality among service retired members and beneficiaries was updated to the following: RP-2014 Blue Collar Mortality Table with fully generational projection with Scale BB, 120% of male rates, and 110% of female rates, (g) mortality among disabled members was updated to the following: RP-2000 Disabled Mortality Table, 90% for male rates and 100% for female rates, set back five years is used for the period after disability retirement, (h) the municipal bond index rate increased from 2.92% to 3.56% and (i) the single equivalent interest rate, net of plan investment expense, including price inflation increased from 2.98% to 3.63%.
- For fiscal year 2019, the following changes of assumptions affected the total OPEB liability since the prior measurement date: (a) the discount rate increased from 3.63% to 3.70%, (b) the health care cost trend rates for Medicare were changed from a range of 5.50%-5.00% to a range of 5.375%-4.75% and Pre-Medicare were changed from a range of 7.50%-5.00% to a range of 7.25%-4.75%, (c) the municipal bond index rate increased from 3.56% to 3.62% and (d) the single equivalent interest rate, net of plan investment expense, including price inflation increased from 3.63% to 3.70%.
- For fiscal year 2020, the following changes of assumptions affected the total OPEB liability since the prior measurement date: (a) the discount rate decreased from 3.70% to 3.22%, (b) the health care cost trend rates for Medicare were changed from a range of 5.375%-4.75% to a range of 5.25%-4.75% and Pre-Medicare were changed from a range of 7.25%-4.75% to a range of 7.00%-4.75%, (c) the municipal bond index rate decreased from 3.62% to 3.13% and (d) the single equivalent interest rate, net of plan investment expense, including price inflation decreased from 3.70% to 3.22%.
- For fiscal year 2021, the following changes of assumptions affected the total OPEB liability since the prior measurement date: (a) the discount rate decreased from 3.22% to 2.63% and (b) the municipal bond index rate decreased from 3.13% to 2.45%.
- For fiscal year 2022, the following changes of assumptions affected the total pension liability since the prior measurement date: (a) wage inflation decreased from 3.00% to 2.40%, (b) future salary increases changed from 3.50%-18.20% to 3.25%-13.58%, (c) investment rate of return decreased from 7.50% to 7.00%, (d) discount rate decreased from 7.50% to 7.00% and (e) mortality tables changed from the RP-2014 Blue Collar mortality table to the PUB-2010 General Employee Amount Weight Below Median Healthy Retiree mortality table.

(Continued)

**ELYRIA CITY SCHOOL DISTRICT  
LORAIN COUNTY, OHIO**

NOTES TO THE REQUIRED SUPPLEMENTARY INFORMATION (CONTINUED)  
FOR THE FISCAL YEAR ENDED JUNE 30, 2022

---

OTHER POSTEMPLOYMENT BENEFITS (OPEB) (CONTINUED)

---

*STATE TEACHERS RETIREMENT SYSTEM (STRS) OF OHIO*

*Changes in benefit terms :*

- There were no changes in benefit terms from the amounts previously reported for fiscal year 2017.
- For fiscal year 2018, STRS reduced the subsidy multiplier for non-Medicare benefit recipients from 2.1% to 1.9% per year of service. Medicare Part B premium reimbursements were discontinued for certain survivors and beneficiaries and all remaining Medicare Part B premium reimbursements will be discontinued beginning January 2019.
- For fiscal year 2019, STRS increased the subsidy multiplier for non-Medicare benefit recipients from 1.9% to 1.944% per year of service effective January 1, 2019. The non-Medicare frozen subsidy base premium was increased January 1, 2019 and all remaining Medicare Part B premium reimbursements will be discontinued beginning January 1, 2020.
- For fiscal year 2020, STRS increased the subsidy percentage from 1.944% to 1.984% effective January 1, 2020. The Medicare subsidy percentages were adjusted effective January 1, 2021 to 2.1% for the Medicare plan. The Medicare Part B monthly reimbursement elimination date was postponed to January 1, 2021.
- For fiscal year 2021, the non-Medicare subsidy percentage was increased effective January 1, 2021 from 1.984% to 2.055% per year of service. The non-Medicare frozen subsidy base premium was increased effective January 1, 2021. The Medicare subsidy percentages were adjusted effective January 1, 2021 to 2.1% for the AMA Medicare plan. The Medicare Part B monthly reimbursement elimination date was postponed indefinitely.
- For fiscal year 2022, the non-Medicare subsidy percentage was increased effective January 1, 2022 from 2.055% to 2.100%. The non-Medicare frozen subsidy base premium was increased effective January 1, 2022. The Medicare Part D subsidy was updated to reflect it is expected to be negative in CY2022. The Part B monthly reimbursement elimination date was postponed indefinitely.

*Changes in assumptions :*

- There were no changes in methods and assumptions used in the calculation of actuarial determined contributions for fiscal year 2017.
- For fiscal year 2018, the following changes of assumptions affected the total OPEB liability since the prior measurement date: (a) the discount rate was increased from 3.26% to 4.13% based on the methodology defined under GASB Statement No. 74, Financial Reporting for Postemployment Benefit Plans Other Than Pension Plans (OPEB), (b) the long term expected rate of return was reduced from 7.75% to 7.45%, (c) valuation year per capita health care costs were updated, and the salary scale was modified, (d) the percentage of future retirees electing each option was updated based on current data and the percentage of future disabled retirees and terminated vested participants electing health coverage were decreased and (e) the assumed mortality, disability, retirement, withdrawal and future health care cost trend rates were modified along with the portion of rebated prescription drug costs.
- For fiscal year 2019, the following changes of assumptions affected the total OPEB liability/asset since the prior measurement date: (a) the discount rate was increased from the blended rate of 4.13% to the long-term expected rate of return of 7.45% based on the methodology defined under GASB Statement No. 74, Financial Reporting for Postemployment Benefit Plans Other Than Pension Plans (OPEB) and (b) decrease in health care cost trend rates from 6.00%-11.00% initial; 4.50% ultimate down to Medical Pre-Medicare 6.00% and Medicare 5.00% initial; 4.00% ultimate and Prescription Drug Pre-Medicare 8.00% and Medicare (5.23%) initial; 4.00% ultimate.
- For fiscal year 2020, health care cost trend rates were changed to the following: medical pre-Medicare from 6.00% initial - 4.00% ultimate down to 5.87% initial - 4.00% ultimate; medical Medicare from 5.00% initial - 4.00% ultimate down to 4.93% initial - 4.00% ultimate; prescription drug pre-Medicare from 8.00% initial - 4.00% ultimate down to 7.73% initial - 4.00% ultimate and (5.23%) initial - 4.00% ultimate up to 9.62% initial - 4.00% ultimate.
- For fiscal year 2021, health care cost trend rates were changed to the following: medical pre-Medicare from 5.87% initial - 4.00% ultimate down to 5.00% initial - 4.00% ultimate; medical Medicare from 4.93% initial - 4.00% ultimate down to -6.69% initial - 4.00% ultimate; prescription drug pre-Medicare from 7.73% initial - 4.00% ultimate down to 6.50% initial - 4.00% ultimate; prescription drug Medicare from 9.62% initial - 4.00% ultimate up to 11.87% initial - 4.00% ultimate.
- For fiscal year 2022, the following changes of assumption affected the total OPEB liability since the prior measurement date: (a) the long-term expected rate of return was reduced from 7.45% to 7.00%, (b) the discount rate of return was reduced from 7.45% to 7.00% and (c) health care cost trend rates were changed to the following: medical Medicare from -6.69% initial - 4.00% ultimate down to -16.18% initial - 4.00% ultimate; prescription drug Medicare from 11.87% initial - 4.00% ultimate up to 29.98% initial - 4.00% ultimate.

COMBINING STATEMENTS  
AND INDIVIDUAL FUND SCHEDULES

**ELYRIA CITY SCHOOL DISTRICT  
LORAIN COUNTY, OHIO**  
NONMAJOR GOVERNMENTAL FUND DESCRIPTIONS

**Nonmajor Special Revenue Funds**

Special revenue funds are used to account for and report specific revenue sources that are restricted or committed to expenditure for a specific purpose. A description of the District's special revenue funds follows:

\*The following funds are included in the general fund (GAAP basis), but have separate legally adopted budgets (budget basis). These funds are not included in the combining statements for the nonmajor special revenue funds since they are reported in the general fund (GAAP basis); however, the budgetary schedules for these funds are presented in this section.

***\*Uniform School Supplies Fund***

This fund accounts for the purchase and sale of school supplies for use in the District. Profits derived from such sales are used for school purposes or activities connected with the school.

***\*Rotary - Special Services Fund***

This fund accounts for revenues and expenses made in connection with goods and services provided by the District.

***\*Rotary Fund***

This fund accounts for revenues and expenses involved in upgrading and retraining out-of-school youths and adults for the purpose of improving their skills and knowledge in their occupation or planned occupation.

***\*Public School Support Fund***

This fund accounts for school site sales revenue and expenditures for field trips, assemblies and other activity costs.

***\*Intra-District Services Fund***

This fund accounts for functions that provide goods or services to other areas within the District.

***\*Staff Fund***

This fund accounts for miscellaneous receipts from employees for use in staff events for which the District has administrative involvement in the holding and disbursement of monies.

***\*Unclaimed Monies Fund***

This fund accounts for revenues and expenditures involved in securing unclaimed funds.

***\*OHSAA Tournament Fund***

This fund reflects revenues and expenditures associated with hosting tournaments for the Ohio High School Athletic Association (OHSAA). Only activity for which the District has administrative involvement is reported in this fund.

***\*Termination Benefits Fund***

This fund accounts for payments of termination benefits and for paying salaries when the number of pay periods exceed the usual and customary for a year.

***Special Trust Fund***

This fund accounts for monies contributed to the District to provide various scholarships for students in which the District has administrative involvement in the award process and the original contribution may be expended for this purpose.

***Endowment Fund***

This fund accounts for monies contributed to the District to provide various scholarships for students in which the District has administrative involvement in the award process and the original contribution is required to remain intact and only the earnings may be expenses for this purpose.

***Local Grants Fund***

This fund accounts for monies received to promote community involvement and to support activities between the school and the community.

**ELYRIA CITY SCHOOL DISTRICT  
LORAIN COUNTY, OHIO**

NONMAJOR GOVERNMENTAL FUND DESCRIPTIONS

**Nonmajor Special Revenue Funds - (Continued)**

***Classroom Facilities Maintenance Fund***

This fund accounts for proceeds for a special levy for the maintenance of facilities.

***Student Managed Activities Fund***

This fund accounts for student activity programs which have student participation in the activity and have students involved in the management of the program but which the District had administrative involvement in the programs operations.

***Athletic and Music Fund***

This fund accounts for gate receipts and other revenues from athletic events and all costs (except supplemental coaching contracts) of the District's athletic program and transportation of the band to and from athletic events.

***Auxiliary Services Fund***

This fund accounts for funds which provide services and materials to pupils attending non-public schools within the District.

***Public School Preschool Fund***

This fund accounts for State monies received to be used to assist the District in paying the cost of preschool programs for three and four year olds.

***Data Communications Fund***

This fund accounts for money appropriated for Ohio Educational Computer Network Connections.

***Student Wellness and Success Fund***

This fund accounts for state monies distributed in accordance with ORC section 3317.26, that are restricted for specific purposes related to student wellness including mental health services, services for homeless youth, services for child welfare involved youth, community liaisons, physical health care services, mentoring programs, family engagement and support services, city connects programming, professional development regarding the provision of trauma informed care, and professional development regarding cultural competence.

***Miscellaneous State Grants Fund***

This fund accounts for State monies which support academic and enrichment programs for the student body.

***Student Support and Academic Enrichment***

This fund accounts for federal monies to improve student's academic achievement by increasing the capacity of states, local education agencies (LEA's), schools, and the local communities to (1) provide all students with access to a well-rounded education, (2) improve school conditions for student learning, and (3) improve the use of technology in order to improve the academic achievement and digital literacy for all students.

***Coronavirus Relief Fund***

This fund accounts for federal monies to cover costs that are necessary expenditures incurred due to the public health emergency with respect to the Coronavirus Disease 2019 (COVID-19).

***IDEA, Part B Special Education Fund***

This fund accounts for federal monies used to assist schools in the identification of handicapped children, development of procedural safeguards, implementation of least restrictive alternative service patterns, and provision of full educational opportunities to handicapped children at the preschool, elementary, and secondary levels.

***Title III Fund***

This fund accounts for federal monies used for instruction in the child's native language to the extent necessary to allow a child to achieve competence in English.

***Title I Fund***

This fund accounts for federal revenues used to assist the District in meeting the special needs of educationally deprived children.

**ELYRIA CITY SCHOOL DISTRICT  
LORAIN COUNTY, OHIO**  
NONMAJOR GOVERNMENTAL FUND DESCRIPTIONS

**Nonmajor Special Revenue Funds - (Continued)**

***Preschool Handicapped Grant Fund***

This fund accounts for federal monies which partially support the preschool program focusing on the early education of handicapped children.

***Supporting Effective Instruction***

This fund accounts for various monies to hire additional classroom teachers, so that the number of students per teacher will be reduced.

***Miscellaneous Federal Grants Fund***

This fund accounts for federal revenues which support the implementation of a variety of programs such as computer education, gifted and talented programs, in-service and staff developments.

**Nonmajor Capital Projects Funds**

Capital project funds are used to account for and report financial resources that are restricted, committed, or assigned to expenditure for capital outlays including the acquisition or construction of capital facilities and/or other capital assets.

***Permanent Improvement Fund***

This fund accounts for the acquisition and construction of permanent improvements as authorized by Chapter 5705, Revised Code.

**ELYRIA CITY SCHOOL DISTRICT  
LORAIN COUNTY, OHIO**

COMBINING BALANCE SHEET  
NONMAJOR GOVERNMENTAL FUNDS  
JUNE 30, 2022

	<b>Nonmajor Special Revenue Funds</b>	<b>Nonmajor Capital Projects Fund</b>	<b>Total Nonmajor Governmental Funds</b>
<b>Assets:</b>			
Equity in pooled cash and investments	\$ 7,761,571	\$ 998,536	\$ 8,760,107
Receivables:			
Property taxes	393,716	-	393,716
Accounts	17,800	-	17,800
Accrued interest	841	-	841
Intergovernmental	1,422,475	-	1,422,475
	<u>\$ 9,596,403</u>	<u>\$ 998,536</u>	<u>\$ 10,594,939</u>
<b>Total assets</b>	<b>\$ 9,596,403</b>	<b>\$ 998,536</b>	<b>\$ 10,594,939</b>
<b>Liabilities:</b>			
Accounts payable	\$ 308,350	\$ 116,410	\$ 424,760
Accrued wages and benefits	822,292	-	822,292
Intergovernmental payable	141,752	-	141,752
Interfund loans payable	1,977,000	-	1,977,000
	<u>3,249,394</u>	<u>116,410</u>	<u>3,365,804</u>
<b>Total liabilities</b>	<b>3,249,394</b>	<b>116,410</b>	<b>3,365,804</b>
<b>Deferred inflows of resources:</b>			
Property taxes levied for the next fiscal year	324,260	-	324,260
Delinquent property tax revenue not available	20,836	-	20,836
Intergovernmental revenue not available	1,422,475	-	1,422,475
Accrued interest not available	424	-	424
	<u>1,767,995</u>	<u>-</u>	<u>1,767,995</u>
<b>Total deferred inflows of resources</b>	<b>1,767,995</b>	<b>-</b>	<b>1,767,995</b>
<b>Fund Balances:</b>			
Nonspendable:			
Scholarship endowments	881,976	-	881,976
Restricted:			
Capital improvements	-	882,126	882,126
Classroom facilities maintenance	1,585,155	-	1,585,155
Non-public schools	301,252	-	301,252
State funded programs	1,800,653	-	1,800,653
Extracurricular	252,917	-	252,917
Other purposes	1,179,355	-	1,179,355
Unassigned (deficit)	(1,422,294)	-	(1,422,294)
	<u>4,579,014</u>	<u>882,126</u>	<u>5,461,140</u>
<b>Total fund balances</b>	<b>4,579,014</b>	<b>882,126</b>	<b>5,461,140</b>
<b>Total liabilities, deferred inflows and fund balances</b>	<b>\$ 9,596,403</b>	<b>\$ 998,536</b>	<b>\$ 10,594,939</b>

**ELYRIA CITY SCHOOL DISTRICT  
LORAIN COUNTY, OHIO**

COMBINING STATEMENT OF REVENUES, EXPENDITURES AND CHANGES IN FUND BALANCES  
NONMAJOR GOVERNMENTAL FUNDS  
FOR THE FISCAL YEAR ENDED JUNE 30, 2022

	<b>Nonmajor Special Revenue Funds</b>	<b>Nonmajor Capital Projects Fund</b>	<b>Total Nonmajor Governmental Funds</b>
<b>Revenues:</b>			
Property taxes	\$ 370,111	\$ -	\$ 370,111
Intergovernmental	8,557,630	131,026	8,688,656
Investment earnings	6,804	-	6,804
Tuition and fees	43,500	-	43,500
Extracurricular	247,909	-	247,909
Contributions and donations	639,775	-	639,775
Miscellaneous	20,248	92,100	112,348
(Decrease) in fair value of investments	(11,202)	-	(11,202)
<b>Total revenues</b>	<b>9,874,775</b>	<b>223,126</b>	<b>10,097,901</b>
<b>Expenditures:</b>			
Current:			
Instruction:			
Regular	758,221	-	758,221
Special	3,692,738	-	3,692,738
Student intervention and other	264,106	-	264,106
Support services:			
Pupil	1,521,117	-	1,521,117
Instructional staff	1,646,403	-	1,646,403
Administration	565,715	-	565,715
Fiscal	8,265	-	8,265
Operations and maintenance	426,989	174,615	601,604
Pupil transportation	1,642	-	1,642
Central	12,246	-	12,246
Operation of non-instructional services:			
Community services	1,753,342	-	1,753,342
Extracurricular activities	319,476	-	319,476
Facilities acquisition and construction	-	120,443	120,443
<b>Total expenditures</b>	<b>10,970,260</b>	<b>295,058</b>	<b>11,265,318</b>
<b>Net change in fund balances</b>	<b>(1,095,485)</b>	<b>(71,932)</b>	<b>(1,167,417)</b>
<b>Fund balances at beginning of year</b>	<b>5,674,499</b>	<b>954,058</b>	<b>6,628,557</b>
<b>Fund balances at end of year</b>	<b>\$ 4,579,014</b>	<b>\$ 882,126</b>	<b>\$ 5,461,140</b>



**THIS PAGE IS INTENTIONALLY LEFT BLANK**

**ELYRIA CITY SCHOOL DISTRICT  
LORAIN COUNTY, OHIO**

COMBINING BALANCE SHEET  
NONMAJOR SPECIAL REVENUE FUNDS  
JUNE 30, 2022

	<u>Special Trust</u>	<u>Endowment</u>	<u>Local Grants</u>	<u>Classroom Facilities Maintenance</u>
<b>Assets:</b>				
Equity in pooled cash and investments	\$ 47,631	\$ 1,414,974	\$ 683,820	\$ 1,568,297
Receivables:				
Property taxes	-	-	-	393,716
Accounts	-	-	17,170	-
Accrued interest	-	-	-	403
Intergovernmental	-	-	-	-
Total assets	<u>\$ 47,631</u>	<u>\$ 1,414,974</u>	<u>\$ 700,990</u>	<u>\$ 1,962,416</u>
<b>Liabilities:</b>				
Accounts payable	\$ 225	\$ -	\$ 8,647	\$ 31,962
Accrued wages and benefits	-	-	82,186	-
Intergovernmental payable	-	-	11,206	-
Interfund loans payable	-	-	-	-
Total liabilities	<u>225</u>	<u>-</u>	<u>102,039</u>	<u>31,962</u>
<b>Deferred inflows of resources:</b>				
Property taxes levied for the next fiscal year	-	-	-	324,260
Delinquent property tax revenue not available	-	-	-	20,836
Intergovernmental revenue not available	-	-	-	-
Accrued interest not available	-	-	-	203
Total deferred inflows of resources	<u>-</u>	<u>-</u>	<u>-</u>	<u>345,299</u>
<b>Fund Balances:</b>				
Nonspendable:				
Scholarship endowments	-	881,976	-	-
Restricted:				
Classroom facilities maintenance	-	-	-	1,585,155
Non-public schools	-	-	-	-
State funded programs	-	-	-	-
Extracurricular	-	-	-	-
Other purposes	47,406	532,998	598,951	-
Unassigned (deficit)	-	-	-	-
Total fund balances	<u>47,406</u>	<u>1,414,974</u>	<u>598,951</u>	<u>1,585,155</u>
Total liabilities, deferred inflows and fund balances	<u>\$ 47,631</u>	<u>\$ 1,414,974</u>	<u>\$ 700,990</u>	<u>\$ 1,962,416</u>

<u>Student Managed Activities</u>	<u>Athletic and Music</u>	<u>Auxiliary Services</u>	<u>Public School Preschool</u>	<u>Data Communications</u>	<u>Student Wellness and Success</u>	<u>Miscellaneous State Grants</u>
\$ 221,940	\$ 45,064	\$ 425,965	\$ 26,619	\$ 18,000	\$ 1,902,272	\$ 31,211
-	-	-	-	-	-	-
-	-	-	-	-	-	-
-	-	438	-	-	-	-
-	-	-	84,927	-	-	-
<u>\$ 221,940</u>	<u>\$ 45,064</u>	<u>\$ 426,403</u>	<u>\$ 111,546</u>	<u>\$ 18,000</u>	<u>\$ 1,902,272</u>	<u>\$ 31,211</u>
\$ 6,981	\$ 7,106	\$ 117,647	\$ 422	\$ -	\$ -	\$ -
-	-	6,705	45,877	-	130,081	-
-	-	578	5,247	-	20,749	-
-	-	-	60,000	-	-	-
<u>6,981</u>	<u>7,106</u>	<u>124,930</u>	<u>111,546</u>	<u>-</u>	<u>150,830</u>	<u>-</u>
-	-	-	-	-	-	-
-	-	-	-	-	-	-
-	-	-	84,927	-	-	-
-	-	221	-	-	-	-
<u>-</u>	<u>-</u>	<u>221</u>	<u>84,927</u>	<u>-</u>	<u>-</u>	<u>-</u>
-	-	-	-	-	-	-
-	-	-	-	-	-	-
-	-	301,252	-	-	-	-
-	-	-	-	18,000	1,751,442	31,211
214,959	37,958	-	-	-	-	-
-	-	-	-	-	-	-
-	-	-	(84,927)	-	-	-
<u>214,959</u>	<u>37,958</u>	<u>301,252</u>	<u>(84,927)</u>	<u>18,000</u>	<u>1,751,442</u>	<u>31,211</u>
<u>\$ 221,940</u>	<u>\$ 45,064</u>	<u>\$ 426,403</u>	<u>\$ 111,546</u>	<u>\$ 18,000</u>	<u>\$ 1,902,272</u>	<u>\$ 31,211</u>

-- Continued

**ELYRIA CITY SCHOOL DISTRICT  
LORAIN COUNTY, OHIO**

COMBINING BALANCE SHEET  
NONMAJOR SPECIAL REVENUE FUNDS (CONTINUED)  
JUNE 30, 2022

	<b>Student Support and Academic Enrichment</b>	<b>Coronavirus Relief</b>	<b>IDEA, Part B Special Education</b>	<b>Title III</b>
<b>Assets:</b>				
Equity in pooled cash and investments	\$ 20,563	\$ 45,000	\$ 533,058	\$ 2,639
Receivables:				
Property taxes	-	-	-	-
Accounts	-	-	-	-
Accrued interest	-	-	-	-
Intergovernmental	24,592	-	418,140	361
Total assets	<u>\$ 45,155</u>	<u>\$ 45,000</u>	<u>\$ 951,198</u>	<u>\$ 3,000</u>
<b>Liabilities:</b>				
Accounts payable	\$ 15,155	\$ -	\$ 16,559	\$ -
Accrued wages and benefits	-	-	194,478	-
Intergovernmental payable	-	-	29,161	-
Interfund loans payable	30,000	45,000	711,000	3,000
Total liabilities	<u>45,155</u>	<u>45,000</u>	<u>951,198</u>	<u>3,000</u>
<b>Deferred inflows of resources:</b>				
Property taxes levied for the next fiscal year	-	-	-	-
Delinquent property tax revenue not available	-	-	-	-
Intergovernmental revenue not available	24,592	-	418,140	361
Accrued interest not available	-	-	-	-
Total deferred inflows of resources	<u>24,592</u>	<u>-</u>	<u>418,140</u>	<u>361</u>
<b>Fund Balances:</b>				
Nonspendable:				
Scholarship endowments	-	-	-	-
Restricted:				
Classroom facilities maintenance	-	-	-	-
Non-public schools	-	-	-	-
State funded programs	-	-	-	-
Extracurricular	-	-	-	-
Other purposes	-	-	-	-
Unassigned (deficit)	(24,592)	-	(418,140)	(361)
Total fund balances	<u>(24,592)</u>	<u>-</u>	<u>(418,140)</u>	<u>(361)</u>
Total liabilities, deferred inflows and fund balances	<u>\$ 45,155</u>	<u>\$ 45,000</u>	<u>\$ 951,198</u>	<u>\$ 3,000</u>

<u>Title I</u>	<u>Preschool Handicapped Grant</u>	<u>Supporting Effective Instruction</u>	<u>Miscellaneous Federal Grants</u>	<u>Total Nonmajor Special Revenue Funds</u>
\$ 408,056	\$ 296,248	\$ 64,663	\$ 5,551	\$ 7,761,571
-	-	-	-	393,716
630	-	-	-	17,800
-	-	-	-	841
780,524	16,725	97,206	-	1,422,475
<u>\$ 1,189,210</u>	<u>\$ 312,973</u>	<u>\$ 161,869</u>	<u>\$ 5,551</u>	<u>\$ 9,596,403</u>
\$ 65,942	\$ 7,870	\$ 29,834	\$ -	\$ 308,350
341,528	4,520	16,917	-	822,292
69,110	583	5,118	-	141,752
712,000	300,000	110,000	6,000	1,977,000
<u>1,188,580</u>	<u>312,973</u>	<u>161,869</u>	<u>6,000</u>	<u>3,249,394</u>
-	-	-	-	324,260
-	-	-	-	20,836
780,524	16,725	97,206	-	1,422,475
-	-	-	-	424
<u>780,524</u>	<u>16,725</u>	<u>97,206</u>	<u>-</u>	<u>1,767,995</u>
-	-	-	-	881,976
-	-	-	-	1,585,155
-	-	-	-	301,252
-	-	-	-	1,800,653
-	-	-	-	252,917
-	-	-	-	1,179,355
<u>(779,894)</u>	<u>(16,725)</u>	<u>(97,206)</u>	<u>(449)</u>	<u>(1,422,294)</u>
<u>(779,894)</u>	<u>(16,725)</u>	<u>(97,206)</u>	<u>(449)</u>	<u>4,579,014</u>
<u>\$ 1,189,210</u>	<u>\$ 312,973</u>	<u>\$ 161,869</u>	<u>\$ 5,551</u>	<u>\$ 9,596,403</u>

**ELYRIA CITY SCHOOL DISTRICT  
LORAIN COUNTY, OHIO**

COMBINING STATEMENT OF REVENUES, EXPENDITURES AND CHANGES IN FUND BALANCES  
NONMAJOR SPECIAL REVENUE FUNDS  
FOR THE FISCAL YEAR ENDED JUNE 30, 2022

	<u>Special Trust</u>	<u>Endowment</u>	<u>Local Grants</u>	<u>Classroom Facilities Maintenance</u>
<b>Revenues:</b>				
Property taxes	\$ -	\$ -	\$ -	\$ 370,111
Intergovernmental	-	-	57,787	43,861
Investment earnings	-	1,267	-	2,697
Tuition and fees	-	-	43,500	-
Extracurricular	-	-	12,100	-
Contributions and donations	9,000	12,000	601,338	-
Miscellaneous	-	-	3,000	-
(Decrease) in fair value of investments	-	-	-	(4,965)
Total revenues	<u>9,000</u>	<u>13,267</u>	<u>717,725</u>	<u>411,704</u>
<b>Expenditures:</b>				
Current:				
Instruction:				
Regular	-	-	528,769	-
Special	-	-	199,321	-
Student intervention and other	-	-	-	-
Support services:				
Pupil	-	-	-	-
Instructional staff	-	-	100,555	-
Administration	-	-	22,228	-
Fiscal	-	-	-	8,265
Operations and maintenance	-	-	-	395,041
Pupil transportation	-	-	-	-
Central	-	-	12,246	-
Operation of non-instructional services:				
Community services	14,350	7,000	11,083	-
Extracurricular activities	-	-	7,456	-
Total expenditures	<u>14,350</u>	<u>7,000</u>	<u>881,658</u>	<u>403,306</u>
Net change in fund balances	(5,350)	6,267	(163,933)	8,398
<b>Fund balances (deficit) at beginning of year</b>	<u>52,756</u>	<u>1,408,707</u>	<u>762,884</u>	<u>1,576,757</u>
<b>Fund balances (deficit) at end of year</b>	<u>\$ 47,406</u>	<u>\$ 1,414,974</u>	<u>\$ 598,951</u>	<u>\$ 1,585,155</u>

<b>Student Managed Activities</b>	<b>Athletic and Music</b>	<b>Auxiliary Services</b>	<b>Public School Preschool</b>	<b>Data Communications</b>	<b>Student Wellness and Success</b>	<b>Miscellaneous State Grants</b>
\$ -	\$ -	\$ -	\$ -	\$ -	\$ -	\$ -
-	-	1,437,193	379,874	18,000	948,472	31,211
-	-	2,840	-	-	-	-
-	-	-	-	-	-	-
94,504	141,305	-	-	-	-	-
2,437	15,000	-	-	-	-	-
11,929	5,319	-	-	-	-	-
-	-	(6,237)	-	-	-	-
<u>108,870</u>	<u>161,624</u>	<u>1,433,796</u>	<u>379,874</u>	<u>18,000</u>	<u>948,472</u>	<u>31,211</u>
-	-	-	-	-	-	-
-	-	-	339,261	-	-	-
-	-	-	-	-	-	-
-	-	-	-	-	880,822	-
-	-	-	-	-	-	-
-	-	-	46,197	-	-	-
-	-	-	-	-	-	-
1,110	-	-	-	-	-	30,838
-	-	-	-	-	-	-
-	-	1,351,165	-	-	-	-
<u>120,829</u>	<u>144,191</u>	<u>-</u>	<u>-</u>	<u>-</u>	<u>47,000</u>	<u>-</u>
<u>121,939</u>	<u>144,191</u>	<u>1,351,165</u>	<u>385,458</u>	<u>-</u>	<u>927,822</u>	<u>30,838</u>
(13,069)	17,433	82,631	(5,584)	18,000	20,650	373
<u>228,028</u>	<u>20,525</u>	<u>218,621</u>	<u>(79,343)</u>	<u>-</u>	<u>1,730,792</u>	<u>30,838</u>
<u>\$ 214,959</u>	<u>\$ 37,958</u>	<u>\$ 301,252</u>	<u>\$ (84,927)</u>	<u>\$ 18,000</u>	<u>\$ 1,751,442</u>	<u>\$ 31,211</u>

(Continued)

**ELYRIA CITY SCHOOL DISTRICT  
LORAIN COUNTY, OHIO**

COMBINING STATEMENT OF REVENUES, EXPENDITURES AND CHANGES IN FUND BALANCES  
NONMAJOR SPECIAL REVENUE FUNDS (CONTINUED)  
FOR THE FISCAL YEAR ENDED JUNE 30, 2022

	<b>Student Support and Academic Enrichment</b>	<b>Coronavirus Relief</b>	<b>IDEA, Part B Special Education</b>	<b>Title III</b>
<b>Revenues:</b>				
Property taxes	\$ -	\$ -	\$ -	\$ -
Intergovernmental	151,334	112,750	1,483,214	20,091
Investment earnings	-	-	-	-
Tuition and fees	-	-	-	-
Extracurricular	-	-	-	-
Contributions and donations	-	-	-	-
Miscellaneous	-	-	-	-
(Decrease) in fair value of investments	-	-	-	-
<b>Total revenues</b>	<b>151,334</b>	<b>112,750</b>	<b>1,483,214</b>	<b>20,091</b>
<b>Expenditures:</b>				
Current:				
Instruction:				
Regular	50,573	112,750	-	20,445
Special	-	-	1,170,301	-
Student intervention and other	-	-	-	-
Support services:				
Pupil	85,334	-	-	-
Instructional staff	3,899	-	-	-
Administration	-	-	424,439	-
Fiscal	-	-	-	-
Operations and maintenance	-	-	-	-
Pupil transportation	-	-	-	-
Central	-	-	-	-
Operation of non-instructional services:				
Community services	36,120	-	203,472	-
Extracurricular activities	-	-	-	-
<b>Total expenditures</b>	<b>175,926</b>	<b>112,750</b>	<b>1,798,212</b>	<b>20,445</b>
Net change in fund balances	(24,592)	-	(314,998)	(354)
<b>Fund balances (deficit) at beginning of year</b>	<b>-</b>	<b>-</b>	<b>(103,142)</b>	<b>(7)</b>
<b>Fund balances (deficit) at end of year</b>	<b>\$ (24,592)</b>	<b>\$ -</b>	<b>\$ (418,140)</b>	<b>\$ (361)</b>



<u>Title I</u>	<u>Preschool Handicapped Grant</u>	<u>Supporting Effective Instruction</u>	<u>Miscellaneous Federal Grants</u>	<u>Total Nonmajor Special Revenue Funds</u>
\$ -	\$ -	\$ -	\$ -	\$ 370,111
2,836,133	28,952	315,911	692,847	8,557,630
-	-	-	-	6,804
-	-	-	-	43,500
-	-	-	-	247,909
-	-	-	-	639,775
-	-	-	-	20,248
-	-	-	-	(11,202)
<u>2,836,133</u>	<u>28,952</u>	<u>315,911</u>	<u>692,847</u>	<u>9,874,775</u>
45,556	-	-	128	758,221
1,938,178	45,677	-	-	3,692,738
264,106	-	-	-	264,106
554,797	-	-	164	1,521,117
504,464	-	369,169	668,316	1,646,403
72,851	-	-	-	565,715
-	-	-	-	8,265
-	-	-	-	426,989
1,642	-	-	-	1,642
-	-	-	-	12,246
60,216	-	69,936	-	1,753,342
-	-	-	-	319,476
<u>3,441,810</u>	<u>45,677</u>	<u>439,105</u>	<u>668,608</u>	<u>10,970,260</u>
(605,677)	(16,725)	(123,194)	24,239	(1,095,485)
<u>(174,217)</u>	<u>-</u>	<u>25,988</u>	<u>(24,688)</u>	<u>5,674,499</u>
<u>\$ (779,894)</u>	<u>\$ (16,725)</u>	<u>\$ (97,206)</u>	<u>\$ (449)</u>	<u>\$ 4,579,014</u>

**ELYRIA CITY SCHOOL DISTRICT  
LORAIN COUNTY, OHIO**

SCHEDULE OF REVENUES, EXPENDITURES AND CHANGES IN  
FUND BALANCE - BUDGET AND ACTUAL (NON-GAAP BUDGETARY BASIS)  
BOND RETIREMENT FUND  
FOR THE FISCAL YEAR ENDED JUNE 30, 2022

	<u>Final Budget</u>	<u>Actual</u>	<u>Variance with Final Budget Positive (Negative)</u>
<b>Revenues:</b>			
Property taxes	\$ 5,692,443	\$ 5,941,702	\$ 249,259
Intergovernmental	435,000	426,591	(8,409)
Total revenues	<u>6,127,443</u>	<u>6,368,293</u>	<u>240,850</u>
<b>Expenditures:</b>			
Current:			
Support Services:			
Fiscal	131,000	128,286	2,714
Debt service:			
Principal retirement	1,785,666	2,490,000	(704,334)
Interest and fiscal charges	4,332,322	3,627,987	704,335
Total expenditures	<u>6,248,988</u>	<u>6,246,273</u>	<u>2,715</u>
Net change in fund balance	(121,545)	122,020	243,565
<b>Fund balance at beginning of year</b>	4,051,092	4,051,092	-
<b>Fund balance at end of year</b>	<u>\$ 3,929,547</u>	<u>\$ 4,173,112</u>	<u>\$ 243,565</u>

**ELYRIA CITY SCHOOL DISTRICT  
LORAIN COUNTY, OHIO**

SCHEDULE OF REVENUES, EXPENDITURES AND CHANGES IN  
FUND BALANCE - BUDGET AND ACTUAL (NON-GAAP BUDGETARY BASIS)  
CLASSROOM FACILITIES FUND  
FOR THE FISCAL YEAR ENDED JUNE 30, 2022

	<u>Final Budget</u>	<u>Actual</u>	<u>Variance with Final Budget Positive (Negative)</u>
<b>Revenues:</b>			
Investment earnings	\$ 268,974	\$ 12,798	\$ (256,176)
Intergovernmental	15,131,368	13,371,517	(1,759,851)
Total revenues	<u>15,400,342</u>	<u>13,384,315</u>	<u>(2,016,027)</u>
<b>Expenditures:</b>			
Facilities acquisition and construction	<u>14,186,420</u>	<u>14,183,425</u>	<u>2,995</u>
Excess revenues over (under) expenditures	1,213,922	(799,110)	(2,013,032)
<b>Other financing sources:</b>			
Transfers in	-	2,016,368	2,016,368
Transfers (out)	<u>(2,016,368)</u>	<u>(2,016,368)</u>	<u>-</u>
Total other financing sources	<u>(2,016,368)</u>	<u>-</u>	<u>2,016,368</u>
Net change in fund balance	(802,446)	(799,110)	3,336
<b>Fund balance at beginning of year</b>	1,228,808	1,228,808	-
<b>Prior year encumbrances appropriated</b>	225,000	225,000	-
<b>Fund balance at end of year</b>	<u>\$ 651,362</u>	<u>\$ 654,698</u>	<u>\$ 3,336</u>

**ELYRIA CITY SCHOOL DISTRICT  
LORAIN COUNTY, OHIO**

SCHEDULE OF REVENUES, EXPENDITURES AND CHANGES IN  
FUND BALANCE - BUDGET AND ACTUAL (NON-GAAP BUDGETARY BASIS)  
BUILDING FUND  
FOR THE FISCAL YEAR ENDED JUNE 30, 2022

	<u>Final Budget</u>	<u>Actual</u>	<u>Variance with Final Budget Positive (Negative)</u>
<b>Revenues:</b>			
Investment earnings	\$ 12,000	\$ 12,694	\$ 694
<b>Expenditures:</b>			
Facilities acquisition and construction	13,539,348	13,424,759	114,589
Excess of expenditures over revenues	(13,527,348)	(13,412,065)	115,283
<b>Other financing sources:</b>			
Transfers in	2,201,500	2,201,300	(200)
Net change in fund balance	(11,325,848)	(11,210,765)	115,083
<b>Fund balance at beginning of year</b>	10,961,718	10,961,718	-
<b>Prior year encumbrances appropriated</b>	387,408	387,408	-
<b>Fund balance at end of year</b>	<u>\$ 23,278</u>	<u>\$ 138,361</u>	<u>\$ 115,083</u>

**ELYRIA CITY SCHOOL DISTRICT  
LORAIN COUNTY, OHIO**

SCHEDULE OF REVENUES, EXPENDITURES AND CHANGES IN  
FUND BALANCE - BUDGET AND ACTUAL (NON-GAAP BUDGETARY BASIS)  
UNIFORM SCHOOL SUPPLIES FUND  
FOR THE FISCAL YEAR ENDED JUNE 30, 2022

	<u>Final Budget</u>	<u>Actual</u>	<u>Variance with Final Budget Positive (Negative)</u>
<b>Revenues:</b>			
Tuition and fees	\$ 53,000	\$ 53,457	\$ 457
<b>Expenditures:</b>			
Current:			
Instruction:			
Regular	<u>59,910</u>	<u>56,422</u>	<u>3,488</u>
Net change in fund balance	(6,910)	(2,965)	3,945
<b>Fund balance at beginning of year</b>	33,637	33,637	-
<b>Prior year encumbrances appropriated</b>	4,975	4,975	-
<b>Fund balance at end of year</b>	<u><u>\$ 31,702</u></u>	<u><u>\$ 35,647</u></u>	<u><u>\$ 3,945</u></u>

**ELYRIA CITY SCHOOL DISTRICT  
LORAIN COUNTY, OHIO**

SCHEDULE OF REVENUES, EXPENDITURES AND CHANGES IN  
FUND BALANCE - BUDGET AND ACTUAL (NON-GAAP BUDGETARY BASIS)  
ROTARY - SPECIAL SERVICES FUND  
FOR THE FISCAL YEAR ENDED JUNE 30, 2022

	<u>Final Budget</u>	<u>Actual</u>	<u>Variance with Final Budget Positive (Negative)</u>
<b>Revenues:</b>			
Miscellaneous	\$ -	\$ 35,104	\$ 35,104
<b>Expenditures:</b>			
Current:			
Support services:			
Central	20,108	13,449	6,659
Operation of non-instructional services:			
Community services	22,098	17,402	4,696
Total expenditures	<u>42,206</u>	<u>30,851</u>	<u>11,355</u>
Net change in fund balance	(42,206)	4,253	46,459
<b>Fund balance at beginning of year</b>	46,348	46,348	-
<b>Prior year encumbrances appropriated</b>	7,440	7,440	-
<b>Fund balance at end of year</b>	<u>\$ 11,582</u>	<u>\$ 58,041</u>	<u>\$ 46,459</u>

**ELYRIA CITY SCHOOL DISTRICT  
LORAIN COUNTY, OHIO**

SCHEDULE OF REVENUES, EXPENDITURES AND CHANGES IN  
FUND BALANCE - BUDGET AND ACTUAL (NON-GAAP BUDGETARY BASIS)  
ROTARY FUND  
FOR THE FISCAL YEAR ENDED JUNE 30, 2022

	<u>Final Budget</u>	<u>Actual</u>	<u>Variance with Final Budget Positive (Negative)</u>
<b>Revenues:</b>			
Extracurricular	\$ 300	\$ 306	\$ 6
<b>Expenditures:</b>			
Current:			
Support services:			
Central	-	744	(744)
Extracurricular activities	1,600	360	1,240
Total expenditures . . . . .	<u>1,600</u>	<u>1,104</u>	<u>1,240</u>
Net change in fund balance	(1,300)	(798)	1,246
<b>Fund balance at beginning of year</b>	3,075	3,075	-
<b>Prior year encumbrances appropriated</b>	1,600	1,600	-
<b>Fund balance at end of year</b>	<u>\$ 3,375</u>	<u>\$ 3,877</u>	<u>\$ 1,246</u>

**ELYRIA CITY SCHOOL DISTRICT  
LORAIN COUNTY, OHIO**

SCHEDULE OF REVENUES, EXPENDITURES AND CHANGES IN  
FUND BALANCE - BUDGET AND ACTUAL (NON-GAAP BUDGETARY BASIS)  
PUBLIC SCHOOL SUPPORT FUND  
FOR THE FISCAL YEAR ENDED JUNE 30, 2022

	<u>Final Budget</u>	<u>Actual</u>	<b>Variance with Final Budget Positive (Negative)</b>
<b>Revenues:</b>			
Extracurricular	\$ 2,500	\$ 33,757	\$ 31,257
Contributions and donations	-	18,396	18,396
Miscellaneous	-	72,425	72,425
Total revenues	<u>2,500</u>	<u>124,578</u>	<u>122,078</u>
<b>Expenditures:</b>			
Current:			
Community services	145,751	109,791	35,960
Extracurricular activities	11,625	2,441	9,184
Total expenditures	<u>157,376</u>	<u>112,232</u>	<u>45,144</u>
Net change in fund balance	(154,876)	12,346	167,222
<b>Fund balance at beginning of year</b>	161,775	161,775	-
<b>Prior year encumbrances appropriated</b>	7,512	7,512	-
<b>Fund balance at end of year</b>	<u>\$ 14,411</u>	<u>\$ 181,633</u>	<u>\$ 167,222</u>



**ELYRIA CITY SCHOOL DISTRICT  
LORAIN COUNTY, OHIO**

SCHEDULE OF REVENUES, EXPENDITURES AND CHANGES IN  
FUND BALANCE - BUDGET AND ACTUAL (NON-GAAP BUDGETARY BASIS)  
INTRA-DISTRICT SERVICES FUND  
FOR THE FISCAL YEAR ENDED JUNE 30, 2022

	<u>Final Budget</u>	<u>Actual</u>	<u>Variance with Final Budget Positive (Negative)</u>
<b>Fund balance at beginning of year</b>	\$ 54,537	\$ 54,537	\$ -
<b>Fund balance at end of year</b>	<u>\$ 54,537</u>	<u>\$ 54,537</u>	<u>\$ -</u>

**ELYRIA CITY SCHOOL DISTRICT  
LORAIN COUNTY, OHIO**

SCHEDULE OF REVENUES, EXPENDITURES AND CHANGES IN  
FUND BALANCE - BUDGET AND ACTUAL (NON-GAAP BUDGETARY BASIS)  
STAFF FUND  
FOR THE FISCAL YEAR ENDED JUNE 30, 2022

	<u>Final Budget</u>	<u>Actual</u>	<u>Variance with Final Budget Positive (Negative)</u>
<b>Fund balance at beginning of year</b>	\$ 17	\$ 17	\$ -
<b>Fund balance at end of year</b>	<u>\$ 17</u>	<u>\$ 17</u>	<u>\$ -</u>

**ELYRIA CITY SCHOOL DISTRICT  
LORAIN COUNTY, OHIO**

SCHEDULE OF REVENUES, EXPENDITURES AND CHANGES IN  
FUND BALANCE - BUDGET AND ACTUAL (NON-GAAP BUDGETARY BASIS)  
UNCLAIMED MONIES FUND  
FOR THE FISCAL YEAR ENDED JUNE 30, 2022

	<b>Final Budget</b>	<b>Actual</b>	<b>Variance with Final Budget Positive (Negative)</b>
<b>Other financing sources:</b>			
Refund of prior year's expenditures	\$ 17,698	\$ 17,448	\$ (250)
Net change in fund balance	17,698	17,448	(250)
<b>Fund balance at beginning of year</b>	12,454	12,454	-
<b>Fund balance at end of year</b>	\$ 30,152	\$ 29,902	\$ (250)

**ELYRIA CITY SCHOOL DISTRICT  
LORAIN COUNTY, OHIO**

SCHEDULE OF REVENUES, EXPENDITURES AND CHANGES IN  
FUND BALANCE - BUDGET AND ACTUAL (NON-GAAP BUDGETARY BASIS)  
OHSAA TOURNAMENT FUND  
FOR THE FISCAL YEAR ENDED JUNE 30, 2022

	<u>Final Budget</u>	<u>Actual</u>	<u>Variance with Final Budget Positive (Negative)</u>
<b>Revenues:</b>			
Extracurricular	\$ 15,637	\$ 15,887	\$ 250
<b>Expenditures:</b>			
Current:			
Extracurricular activities	<u>9,445</u>	<u>9,011</u>	<u>434</u>
Net change in fund balance	6,192	6,876	250
<b>Fund balance at beginning of year</b>	<u>18,651</u>	<u>18,651</u>	<u>-</u>
<b>Fund balance at end of year</b>	<u><u>\$ 24,843</u></u>	<u><u>\$ 25,527</u></u>	<u><u>\$ 250</u></u>

**ELYRIA CITY SCHOOL DISTRICT  
LORAIN COUNTY, OHIO**

SCHEDULE OF REVENUES, EXPENDITURES AND CHANGES IN  
FUND BALANCE - BUDGET AND ACTUAL (NON-GAAP BUDGETARY BASIS)  
TERMINATION BENEFITS FUND  
FOR THE FISCAL YEAR ENDED JUNE 30, 2022

	<u>Final Budget</u>	<u>Actual</u>	<u>Variance with Final Budget Positive (Negative)</u>
<b>Expenditures:</b>			
Current:			
Instruction:			
Regular	\$ 325,500	\$ 325,368	\$ 132
Support services:			
Pupil	34,400	34,387	13
Instructional staff	8,691	8,806	(115)
Administration	42,000	39,662	2,338
Total expenditures	<u>410,591</u>	<u>408,223</u>	<u>2,483</u>
Excess of expenditures over revenues	(410,591)	(408,223)	2,483
<b>Other financing sources:</b>			
Transfers in	<u>350,000</u>	<u>350,000</u>	<u>-</u>
Net change in fund balance	(60,591)	(58,223)	2,483
<b>Fund balance at beginning of year</b>	294,020	294,020	-
<b>Fund balance at end of year</b>	<u>\$ 233,429</u>	<u>\$ 235,797</u>	<u>\$ 2,483</u>

**ELYRIA CITY SCHOOL DISTRICT  
LORAIN COUNTY, OHIO**

SCHEDULE OF REVENUES, EXPENDITURES AND CHANGES IN  
FUND BALANCE - BUDGET AND ACTUAL (NON-GAAP BUDGETARY BASIS)  
SPECIAL TRUST FUND  
FOR THE FISCAL YEAR ENDED JUNE 30, 2022

	<u>Final Budget</u>	<u>Actual</u>	<u>Variance with Final Budget Positive (Negative)</u>
<b>Revenues:</b>			
Contributions and donations	\$ 15,000	\$ 24,000	\$ 9,000
<b>Expenditures:</b>			
Current:			
Operation of non-instructional services:			
Community services	27,075	23,075	4,000
Net change in fund balance	(12,075)	925	13,000
<b>Fund balance at beginning of year</b>	25,256	25,256	-
<b>Prior year encumbrances appropriated</b>	12,500	12,500	-
<b>Fund balance at end of year</b>	<u>\$ 25,681</u>	<u>\$ 38,681</u>	<u>\$ 13,000</u>

**ELYRIA CITY SCHOOL DISTRICT  
LORAIN COUNTY, OHIO**

SCHEDULE OF REVENUES, EXPENDITURES AND CHANGES IN  
FUND BALANCE - BUDGET AND ACTUAL (NON-GAAP BUDGETARY BASIS)  
ENDOWMENT FUND  
FOR THE FISCAL YEAR ENDED JUNE 30, 2022

	<b>Final Budget</b>	<b>Actual</b>	<b>Variance with Final Budget Positive (Negative)</b>
<b>Revenues:</b>			
Investment earnings	\$ -	\$ 1,267	\$ 1,267
Contributions and donations	7,000	12,000	5,000
<b>Total revenues</b>	<u>7,000</u>	<u>13,267</u>	<u>6,267</u>
<b>Expenditures:</b>			
Current:			
Operation of non-instructional services:			
Community services	48,282	48,282	-
<b>Net change in fund balance</b>	(41,282)	(35,015)	6,267
<b>Fund balance at beginning of year</b>	1,366,425	1,366,425	-
<b>Prior year encumbrances appropriated</b>	43,282	43,282	-
<b>Fund balance at end of year</b>	<u>\$ 1,368,425</u>	<u>\$ 1,374,692</u>	<u>\$ 6,267</u>

**ELYRIA CITY SCHOOL DISTRICT  
LORAIN COUNTY, OHIO**

SCHEDULE OF REVENUES, EXPENDITURES AND CHANGES IN  
FUND BALANCE - BUDGET AND ACTUAL (NON-GAAP BUDGETARY BASIS)  
LOCAL GRANTS FUND  
FOR THE FISCAL YEAR ENDED JUNE 30, 2022

	<b>Final Budget</b>	<b>Actual</b>	<b>Variance with Final Budget Positive (Negative)</b>
<b>Revenues:</b>			
Tuition and fees	\$ -	\$ 43,500	\$ 43,500
Extracurricular	-	12,406	12,406
Contributions and donations	488,000	601,032	113,032
Miscellaneous	-	3,000	3,000
Intergovernmental	35,000	40,617	5,617
<b>Total revenues</b>	<b>523,000</b>	<b>700,555</b>	<b>177,555</b>
<b>Expenditures:</b>			
Current:			
Instruction:			
Regular	676,096	526,784	149,312
Special	229,274	209,098	20,176
Support services:			
Instructional staff	130,000	95,324	34,676
Administration	44,915	22,460	22,455
Operation of non-instructional services:			
Community services	23,715	16,825	6,890
Extracurricular activities	16,306	7,769	8,537
<b>Total expenditures</b>	<b>1,120,306</b>	<b>878,260</b>	<b>242,046</b>
Excess of expenditures over revenues	(597,306)	(177,705)	419,601
<b>Other financing sources:</b>			
Refund of prior year's expenditures	-	320	320
Net change in fund balance	(597,306)	(177,385)	419,921
<b>Fund balance at beginning of year</b>	<b>851,065</b>	<b>851,065</b>	<b>-</b>
<b>Prior year encumbrances appropriated</b>	<b>1,270</b>	<b>1,270</b>	<b>-</b>
<b>Fund balance at end of year</b>	<b>\$ 255,029</b>	<b>\$ 674,950</b>	<b>\$ 419,921</b>



**ELYRIA CITY SCHOOL DISTRICT  
LORAIN COUNTY, OHIO**

SCHEDULE OF REVENUES, EXPENDITURES AND CHANGES IN  
FUND BALANCE - BUDGET AND ACTUAL (NON-GAAP BUDGETARY BASIS)  
CLASSROOM FACILITIES MAINTENANCE FUND  
FOR THE FISCAL YEAR ENDED JUNE 30, 2022

	<u>Final Budget</u>	<u>Actual</u>	<b>Variance with Final Budget Positive (Negative)</b>
<b>Revenues:</b>			
Property taxes	\$ 367,857	\$ 375,040	\$ 7,183
Investment earnings	2,100	2,575	475
Intergovernmental	46,000	43,862	(2,138)
Total revenues	<u>415,957</u>	<u>421,477</u>	<u>49,381</u>
<b>Expenditures:</b>			
Current:			
Support services:			
Fiscal	-	8,265	(8,265)
Operations and maintenance	567,720	437,400	130,320
Total expenditures	<u>567,720</u>	<u>445,665</u>	<u>122,055</u>
Net change in fund balance	(151,763)	(24,188)	127,575
<b>Fund balance at beginning of year</b>	1,464,904	1,464,904	-
<b>Prior year encumbrances appropriated</b>	57,745	57,745	-
<b>Fund balance at end of year</b>	<u>\$ 1,370,886</u>	<u>\$ 1,498,461</u>	<u>\$ 127,575</u>

**ELYRIA CITY SCHOOL DISTRICT  
LORAIN COUNTY, OHIO**

SCHEDULE OF REVENUES, EXPENDITURES AND CHANGES IN  
FUND BALANCE - BUDGET AND ACTUAL (NON-GAAP BUDGETARY BASIS)  
STUDENT MANAGED ACTIVITIES FUND  
FOR THE FISCAL YEAR ENDED JUNE 30, 2022

	<b>Final Budget</b>	<b>Actual</b>	<b>Variance with Final Budget Positive (Negative)</b>
<b>Revenues:</b>			
Extracurricular	\$ 98,000	\$ 94,879	\$ (3,121)
Contributions and donations	7,000	2,437	(4,563)
Miscellaneous	2,000	12,049	10,049
<b>Total revenues</b>	<b>107,000</b>	<b>109,365</b>	<b>2,365</b>
<b>Expenditures:</b>			
Current:			
Support services:			
Operations and maintenance	-	1,109	(1,109)
Extracurricular activities	135,162	127,615	7,547
<b>Total expenditures</b>	<b>135,162</b>	<b>128,724</b>	<b>7,547</b>
Net change in fund balance	(28,162)	(19,359)	9,912
<b>Fund balance at beginning of year</b>	<b>221,988</b>	<b>221,988</b>	<b>-</b>
<b>Prior year encumbrances appropriated</b>	<b>7,748</b>	<b>7,748</b>	<b>-</b>
<b>Fund balance at end of year</b>	<b>\$ 201,574</b>	<b>\$ 210,377</b>	<b>\$ 9,912</b>

**ELYRIA CITY SCHOOL DISTRICT  
LORAIN COUNTY, OHIO**

SCHEDULE OF REVENUES, EXPENDITURES AND CHANGES IN  
FUND BALANCE - BUDGET AND ACTUAL (NON-GAAP BUDGETARY BASIS)  
ATHLETIC AND MUSIC FUND  
FOR THE FISCAL YEAR ENDED JUNE 30, 2022

	<b>Final Budget</b>	<b>Actual</b>	<b>Variance with Final Budget Positive (Negative)</b>
<b>Revenues:</b>			
Extracurricular	\$ 132,000	\$ 141,305	\$ 9,305
Contributions and donations	14,000	15,000	1,000
Miscellaneous	4,000	5,294	1,294
<b>Total revenues</b>	<b>150,000</b>	<b>161,599</b>	<b>11,599</b>
<b>Expenditures:</b>			
Current:			
Extracurricular activities	155,612	155,052	560
Excess of revenues over (under) expenditures	(5,612)	6,547	12,159
<b>Other financing sources:</b>			
Refund of prior year's expenditures	-	25	25
Net change in fund balance	(5,612)	6,572	12,184
<b>Fund balance at beginning of year</b>	<b>7,698</b>	<b>7,698</b>	<b>-</b>
<b>Prior year encumbrances appropriated</b>	<b>15,343</b>	<b>15,343</b>	<b>-</b>
<b>Fund balance at end of year</b>	<b>\$ 17,429</b>	<b>\$ 29,613</b>	<b>\$ 12,184</b>

**ELYRIA CITY SCHOOL DISTRICT  
LORAIN COUNTY, OHIO**

SCHEDULE OF REVENUES, EXPENDITURES AND CHANGES IN  
FUND BALANCE - BUDGET AND ACTUAL (NON-GAAP BUDGETARY BASIS)  
AUXILIARY SERVICES FUND  
FOR THE FISCAL YEAR ENDED JUNE 30, 2022

	<u>Final Budget</u>	<u>Actual</u>	<u>Variance with Final Budget Positive (Negative)</u>
<b>Revenues:</b>			
Investment earnings	\$ -	\$ 2,796	\$ 2,796
Intergovernmental	1,439,600	1,437,193	(2,407)
Total revenues	<u>1,439,600</u>	<u>1,439,989</u>	<u>389</u>
<b>Expenditures:</b>			
Current:			
Operation of non-instructional services:			
Community services	1,755,543	1,506,585	248,958
Net change in fund balance	(315,943)	(66,596)	249,347
<b>Fund balance at beginning of year</b>	28,379	28,379	-
<b>Prior year encumbrances appropriated</b>	289,810	289,810	-
<b>Fund balance at end of year</b>	<u>\$ 2,246</u>	<u>\$ 251,593</u>	<u>\$ 249,347</u>

**ELYRIA CITY SCHOOL DISTRICT  
LORAIN COUNTY, OHIO**

SCHEDULE OF REVENUES, EXPENDITURES AND CHANGES IN  
FUND BALANCE - BUDGET AND ACTUAL (NON-GAAP BUDGETARY BASIS)  
PUBLIC SCHOOL PRESCHOOL FUND  
FOR THE FISCAL YEAR ENDED JUNE 30, 2022

	<b>Final Budget</b>	<b>Actual</b>	<b>Variance with Final Budget Positive (Negative)</b>
<b>Revenues:</b>			
Intergovernmental	\$ 439,500	\$ 379,874	\$ (59,626)
<b>Expenditures:</b>			
Current:			
Instruction:			
Special	349,492	336,290	13,202
Support services:			
Administration	57,977	46,140	11,837
Total expenditures	<u>407,469</u>	<u>382,430</u>	<u>25,039</u>
Excess of revenues over (under) expenditures	<u>32,031</u>	<u>(2,556)</u>	<u>(34,587)</u>
<b>Other financing sources (uses):</b>			
Advances in	-	60,000	60,000
Advances (out)	-	(25,000)	(25,000)
Total other financing sources (uses)	<u>-</u>	<u>35,000</u>	<u>35,000</u>
Net change in fund balance	32,031	32,444	(34,587)
<b>Fund balance (deficit) at beginning of year</b>	(9,668)	(9,668)	-
<b>Prior year encumbrances appropriated</b>	2,885	2,885	-
<b>Fund balance at end of year</b>	<u>\$ 25,248</u>	<u>\$ 25,661</u>	<u>\$ (34,587)</u>

**ELYRIA CITY SCHOOL DISTRICT  
LORAIN COUNTY, OHIO**

SCHEDULE OF REVENUES, EXPENDITURES AND CHANGES IN  
FUND BALANCE - BUDGET AND ACTUAL (NON-GAAP BUDGETARY BASIS)  
DATA COMMUNICATIONS FUND  
FOR THE FISCAL YEAR ENDED JUNE 30, 2022

	<u>Final Budget</u>	<u>Actual</u>	<u>Variance with Final Budget Positive (Negative)</u>
<b>Revenues:</b>			
Intergovernmental	\$ 18,000	\$ 18,000	\$ -
Net change in fund balance	18,000	18,000	-
<b>Fund balance at beginning of year</b>	-	-	-
<b>Fund balance at end of year</b>	<u>\$ 18,000</u>	<u>\$ 18,000</u>	<u>\$ -</u>

**ELYRIA CITY SCHOOL DISTRICT  
LORAIN COUNTY, OHIO**

SCHEDULE OF REVENUES, EXPENDITURES AND CHANGES IN  
FUND BALANCE - BUDGET AND ACTUAL (NON-GAAP BUDGETARY BASIS)  
STUDENT WELLNESS AND SUCCESS FUND  
FOR THE FISCAL YEAR ENDED JUNE 30, 2022

	<b>Final Budget</b>	<b>Actual</b>	<b>Variance with Final Budget Positive (Negative)</b>
<b>Revenues:</b>			
Intergovernmental	\$ 948,000	\$ 948,472	\$ 472
<b>Expenditures:</b>			
Current:			
Support services:			
Pupil	870,560	870,556	4
Extracurricular activities	47,000	47,000	-
Total expenditures	917,560	917,556	4
Net change in fund balance	30,440	30,916	476
<b>Fund balance at beginning of year</b>	1,871,356	1,871,356	-
<b>Fund balance at end of year</b>	<u>\$ 1,901,796</u>	<u>\$ 1,902,272</u>	<u>\$ 476</u>

**ELYRIA CITY SCHOOL DISTRICT  
LORAIN COUNTY, OHIO**

SCHEDULE OF REVENUES, EXPENDITURES AND CHANGES IN  
FUND BALANCE - BUDGET AND ACTUAL (NON-GAAP BUDGETARY BASIS)  
MISCELLANEOUS STATE GRANTS FUND  
FOR THE FISCAL YEAR ENDED JUNE 30, 2022

	<b>Final Budget</b>	<b>Actual</b>	<b>Variance with Final Budget Positive (Negative)</b>
<b>Revenues:</b>			
Intergovernmental	\$ 31,211	\$ 31,211	\$ -
<b>Expenditures:</b>			
Current:			
Support services:			
Operation and maintenance	30,843	30,838	5
Net change in fund balance	368	373	5
<b>Fund balance at beginning of year</b>	29,058	29,058	-
<b>Prior year encumbrances appropriated</b>	1,780	1,780	-
<b>Fund balance at end of year</b>	\$ 31,206	\$ 31,211	\$ 5



**ELYRIA CITY SCHOOL DISTRICT  
LORAIN COUNTY, OHIO**

SCHEDULE OF REVENUES, EXPENDITURES AND CHANGES IN  
FUND BALANCE - BUDGET AND ACTUAL (NON-GAAP BUDGETARY BASIS)  
CORONAVIRUS RELIEF FUND  
FOR THE FISCAL YEAR ENDED JUNE 30, 2022

	<b>Final Budget</b>	<b>Actual</b>	<b>Variance with Final Budget Positive (Negative)</b>
<b>Revenues:</b>			
Intergovernmental	\$ 170,500	\$ 125,500	\$ (45,000)
<b>Expenditures:</b>			
Current:			
Instruction:			
Regular	170,500	125,500	45,000
Excess of revenues over (under) expenditures	-	-	-
<b>Other financing sources (uses):</b>			
Advances in	-	45,000	45,000
Advances (out)	-	(45,000)	(45,000)
Total other financing sources (uses):	-	-	-
Net change in fund balance	-	-	-
<b>Fund balance at beginning of year</b>	116	116	-
<b>Prior year encumbrances appropriated</b>	44,884	44,884	-
<b>Fund balance at end of year</b>	\$ 45,000	\$ 45,000	\$ -

**ELYRIA CITY SCHOOL DISTRICT  
LORAIN COUNTY, OHIO**

SCHEDULE OF REVENUES, EXPENDITURES AND CHANGES IN  
FUND BALANCE - BUDGET AND ACTUAL (NON-GAAP BUDGETARY BASIS)  
IDEA, PART B SPECIAL EDUCATION FUND  
FOR THE FISCAL YEAR ENDED JUNE 30, 2022

	<u>Final Budget</u>	<u>Actual</u>	<b>Variance with Final Budget Positive (Negative)</b>
<b>Revenues:</b>			
Intergovernmental	\$ 2,524,620	\$ 1,813,627	\$ (710,993)
<b>Expenditures:</b>			
Current:			
Instruction:			
Special	1,484,194	1,192,761	291,433
Support services:			
Pupil	-	58	(58)
Administration	494,942	422,507	72,435
Operation of non-instructional services:			
Community services	350,648	225,044	125,604
Total expenditures	<u>2,329,784</u>	<u>1,840,370</u>	<u>489,414</u>
Excess of revenues over (under) expenditures	194,836	(26,743)	(221,579)
<b>Other financing sources (uses):</b>			
Advances in	-	711,000	711,000
Advances (out)	(11,000)	(500,000)	(489,000)
Total other financing sources (uses)	<u>(11,000)</u>	<u>211,000</u>	<u>222,000</u>
Net change in fund balance	183,836	184,257	421
<b>Fund balance at beginning of year</b>	301,889	301,889	-
<b>Prior year encumbrances appropriated</b>	16,822	16,822	-
<b>Fund balance at end of year</b>	<u>\$ 502,547</u>	<u>\$ 502,968</u>	<u>\$ 421</u>

**ELYRIA CITY SCHOOL DISTRICT  
LORAIN COUNTY, OHIO**

SCHEDULE OF REVENUES, EXPENDITURES AND CHANGES IN  
FUND BALANCE - BUDGET AND ACTUAL (NON-GAAP BUDGETARY BASIS)  
TITLE III FUND  
FOR THE FISCAL YEAR ENDED JUNE 30, 2022

	<u>Final Budget</u>	<u>Actual</u>	<b>Variance with Final Budget Positive (Negative)</b>
<b>Revenues:</b>			
Intergovernmental	\$ 26,084	\$ 23,181	\$ (2,903)
<b>Expenditures:</b>			
Current:			
Instruction:			
Regular	20,645	20,445	200
Support services:			
Instructional staff	1,800	-	1,800
Total expenditures	<u>22,445</u>	<u>20,445</u>	<u>2,000</u>
Excess of revenues over expenditures	<u>3,639</u>	<u>2,736</u>	<u>(903)</u>
<b>Other financing sources (uses):</b>			
Advances in	-	3,000	3,000
Advances (out)	-	<u>(2,000)</u>	<u>(2,000)</u>
Total other financing sources (uses)	<u>-</u>	<u>1,000</u>	<u>1,000</u>
Net change in fund balance	3,639	3,736	97
<b>Fund balance (deficit) at beginning of year</b>	<u>(1,097)</u>	<u>(1,097)</u>	<u>-</u>
<b>Fund balance at end of year</b>	<u>\$ 2,542</u>	<u>\$ 2,639</u>	<u>\$ 97</u>

**ELYRIA CITY SCHOOL DISTRICT  
LORAIN COUNTY, OHIO**

SCHEDULE OF REVENUES, EXPENDITURES AND CHANGES IN  
FUND BALANCE - BUDGET AND ACTUAL (NON-GAAP BUDGETARY BASIS)  
TITLE I FUND  
FOR THE FISCAL YEAR ENDED JUNE 30, 2022

	<u>Final Budget</u>	<u>Actual</u>	<u>Variance with Final Budget Positive (Negative)</u>
<b>Revenues:</b>			
Intergovernmental	\$ 4,165,486	\$ 3,454,023	\$ (711,463)
<b>Expenditures:</b>			
Current:			
Instruction:			
Regular	447,353	50,782	396,571
Special	257,806	1,925,210	(1,667,404)
Student intervention and other	638,861	251,212	387,649
Support services:			
Pupil	1,185,009	561,797	623,212
Instructional staff	815,604	608,623	206,981
Administration	96,865	75,064	21,801
Pupil transportation	33,185	1,709	31,476
Operation of non-instructional services:			
Community services	286,858	60,691	226,167
Total expenditures	<u>3,761,541</u>	<u>3,535,088</u>	<u>226,453</u>
Excess of revenues over (under) expenditures	<u>403,945</u>	<u>(81,065)</u>	<u>(485,010)</u>
<b>Other financing sources (uses):</b>			
Advances in	-	712,000	712,000
Advances (out)	-	(225,000)	(225,000)
Total other financing sources (uses)	<u>-</u>	<u>487,000</u>	<u>487,000</u>
Net change in fund balance	403,945	405,935	1,990
<b>Fund balance (deficit) at beginning of year</b>	(230,283)	(230,283)	-
<b>Prior year encumbrances appropriated</b>	60,565	60,565	-
<b>Fund balance at end of year</b>	<u>\$ 234,227</u>	<u>\$ 236,217</u>	<u>\$ 1,990</u>

**ELYRIA CITY SCHOOL DISTRICT  
LORAIN COUNTY, OHIO**

SCHEDULE OF REVENUES, EXPENDITURES AND CHANGES IN  
FUND BALANCE - BUDGET AND ACTUAL (NON-GAAP BUDGETARY BASIS)  
STUDENT SUPPORT AND ACADEMIC ENRICHMENT FUND  
FOR THE FISCAL YEAR ENDED JUNE 30, 2022

	<u>Final Budget</u>	<u>Actual</u>	<b>Variance with Final Budget Positive (Negative)</b>
<b>Revenues:</b>			
Intergovernmental	\$ 181,333	\$ 151,334	\$ (29,999)
<b>Expenditures:</b>			
Current:			
Instruction:			
Regular	50,736	51,431	(695)
Support services:			
Pupil	64,024	85,371	(21,347)
Instructional staff	15,120	3,960	11,160
Operation of non-instructional services			
Community services	47,918	36,894	11,024
Total expenditures	<u>177,798</u>	<u>177,656</u>	<u>142</u>
Excess of revenues over (under) expenditures	3,535	(26,322)	(29,857)
<b>Other financing sources (uses):</b>			
Advances in	-	30,000	30,000
Net change in fund balance	3,535	3,678	143
<b>Fund balance (deficit) at beginning of year</b>	-	-	-
<b>Fund balance (deficit) at end of year</b>	<u>\$ 3,535</u>	<u>\$ 3,678</u>	<u>\$ 143</u>

**ELYRIA CITY SCHOOL DISTRICT  
LORAIN COUNTY, OHIO**

SCHEDULE OF REVENUES, EXPENDITURES AND CHANGES IN  
FUND BALANCE - BUDGET AND ACTUAL (NON-GAAP BUDGETARY BASIS)  
PRESCHOOL HANDICAPPED GRANT FUND  
FOR THE FISCAL YEAR ENDED JUNE 30, 2022

	<b>Final Budget</b>	<b>Actual</b>	<b>Variance with Final Budget Positive (Negative)</b>
<b>Revenues:</b>			
Intergovernmental	\$ 49,221	\$ 34,204	\$ (15,017)
<b>Expenditures:</b>			
Current:			
Instruction:			
Special	87,844	42,832	45,012
Excess of expenditures over revenues	(38,623)	(8,628)	29,995
<b>Other financing sources:</b>			
Advances in	237,448	300,000	62,552
Net change in fund balance	198,825	291,372	92,547
<b>Fund balance (deficit) at beginning of year</b>	<b>(5,252)</b>	<b>(5,252)</b>	<b>-</b>
<b>Fund balance (deficit) at end of year</b>	<b>\$ 193,573</b>	<b>\$ 286,120</b>	<b>\$ 92,547</b>

**ELYRIA CITY SCHOOL DISTRICT  
LORAIN COUNTY, OHIO**

SCHEDULE OF REVENUES, EXPENDITURES AND CHANGES IN  
FUND BALANCE - BUDGET AND ACTUAL (NON-GAAP BUDGETARY BASIS)  
SUPPORTING EFFECTIVE INSTRUCTION  
FOR THE FISCAL YEAR ENDED JUNE 30, 2022

	<b>Final Budget</b>	<b>Actual</b>	<b>Variance with Final Budget Positive (Negative)</b>
<b>Revenues:</b>			
Intergovernmental	\$ 535,995	\$ 426,092	\$ (109,903)
<b>Expenditures:</b>			
Current:			
Support services:			
Instructional staff	273,007	406,368	(133,361)
Operation of non-instructional services:			
Community services	215,572	75,496	140,076
Total expenditures	<u>488,579</u>	<u>481,864</u>	<u>6,715</u>
Excess of revenues over (under) expenditures	<u>47,416</u>	<u>(55,772)</u>	<u>(103,188)</u>
<b>Other financing sources (uses):</b>			
Advances in	-	110,000	110,000
Advances (out)	-	(6,000)	(6,000)
Total other financing sources (uses)	<u>-</u>	<u>104,000</u>	<u>104,000</u>
Net change in fund balance	47,416	48,228	812
<b>Fund balance (deficit) at beginning of year</b>	(89,056)	(89,056)	-
<b>Prior year encumbrances appropriated</b>	52,702	52,702	-
<b>Fund balance at end of year</b>	<u>\$ 11,062</u>	<u>\$ 11,874</u>	<u>\$ 812</u>

**ELYRIA CITY SCHOOL DISTRICT  
LORAIN COUNTY, OHIO**

SCHEDULE OF REVENUES, EXPENDITURES AND CHANGES IN  
FUND BALANCE - BUDGET AND ACTUAL (NON-GAAP BUDGETARY BASIS)  
MISCELLANEOUS FEDERAL GRANTS FUND  
FOR THE FISCAL YEAR ENDED JUNE 30, 2022

	<b>Final Budget</b>	<b>Actual</b>	<b>Variance with Final Budget Positive (Negative)</b>
<b>Revenues:</b>			
Intergovernmental	\$ 89,112	\$ 83,112	\$ (6,000)
<b>Expenditures:</b>			
Current:			
Instructional:			
Regular	40,600	44,721	(4,121)
Support services:			
Pupils	(21,337)	725	(22,062)
Instructional staff	13,593	-	13,593
Operation of non-instructional services:			
Community services	22,685	5,092	17,593
Total expenditures	<u>55,541</u>	<u>50,538</u>	<u>5,003</u>
Excess of revenues over expenditures	<u>33,571</u>	<u>32,574</u>	<u>(997)</u>
<b>Other financing sources (uses):</b>			
Advances in	-	6,000	6,000
Advances (out)	-	(5,000)	(5,000)
Total other financing sources (uses)	<u>-</u>	<u>1,000</u>	<u>1,000</u>
Net change in fund balance	33,571	33,574	3
<b>Fund balance (deficit) at beginning of year</b>	(51,780)	(51,780)	-
<b>Prior year encumbrances appropriated</b>	23,757	23,757	-
<b>Fund balance at end of year</b>	<u>\$ 5,548</u>	<u>\$ 5,551</u>	<u>\$ 3</u>



**ELYRIA CITY SCHOOL DISTRICT  
LORAIN COUNTY, OHIO**

SCHEDULE OF REVENUES, EXPENDITURES AND CHANGES IN  
FUND BALANCE - BUDGET AND ACTUAL (NON-GAAP BUDGETARY BASIS)  
PERMANENT IMPROVEMENT FUND  
FOR THE FISCAL YEAR ENDED JUNE 30, 2022

	<b>Final Budget</b>	<b>Actual</b>	<b>Variance with Final Budget Positive (Negative)</b>
<b>Revenues:</b>			
Contributions and donations	\$ 92,000	\$ 92,100	\$ 100
Intergovernmental	131,026	131,026	-
Total revenues	<u>223,026</u>	<u>223,126</u>	<u>100</u>
<b>Expenditures:</b>			
Current:			
Support services:			
Operations and maintenance	194,968	194,968	-
Facilities acquisition and construction	608,552	294,977	313,575
Total expenditures	<u>803,520</u>	<u>489,945</u>	<u>313,575</u>
Net change in fund balance	(580,494)	(266,819)	313,675
<b>Fund balance at beginning of year</b>	925,506	925,506	-
<b>Prior year encumbrances appropriated</b>	38,520	38,520	-
<b>Fund balance at end of year</b>	<u>\$ 383,532</u>	<u>\$ 697,207</u>	<u>\$ 313,675</u>

**ELYRIA CITY SCHOOL DISTRICT  
LORAIN COUNTY, OHIO  
PROPRIETARY FUND DESCRIPTIONS**

**Enterprise Fund**

Enterprise funds account for operations that are financed and operated in a manner similar to private business enterprises where the stated intent is that the costs (expenses, including depreciation and indirect costs) of providing goods or services to the students or general public on a continuing basis are financed or recovered quickly through user charges. This fund can also account for operations where the school board has decided that periodic determination of revenues earned, expenses incurred, and income is appropriate for capital maintenance, public policy, management control, accountability or other purposes.

***Lunchroom/Cafeteria Fund***

A fund which is used to account for all revenues and expenditures related to food service operations.

**Internal Service Fund**

Internal service funds account for the financing of goods or services provided by one department or agency of the District to other departments or agencies on a cost-reimbursement basis. Charges are intended to recoup the total cost of such services.

***Self Insurance Fund***

A fund used to account for a former self-insurance program that provided medical, dental and vision benefits to employees.

**ELYRIA CITY SCHOOL DISTRICT  
LORAIN COUNTY, OHIO**

SCHEDULE OF REVENUES, EXPENSES AND CHANGES IN  
FUND EQUITY - BUDGET AND ACTUAL (NON-GAAP BUDGETARY BASIS)  
LUNCHROOM/CAFETERIA FUND  
FOR THE FISCAL YEAR ENDED JUNE 30, 2022

	<b>Final Budget</b>	<b>Actual</b>	<b>Variance with Final Budget Positive (Negative)</b>
<b>Operating revenues:</b>			
Sales	\$ -	\$ 246,581	\$ 246,581
<b>Operating Expenses:</b>			
Salaries and wages	840,697	1,127,720	(287,023)
Fringe benefits	520,000	573,441	(53,441)
Purchased services	3,849,973	2,948,341	901,632
Materials and supplies	87,125	56,427	30,698
Capital outlay	494,000	1,052,086	(558,086)
Other	500	878	(378)
Total operating expenses	<u>5,792,295</u>	<u>5,758,893</u>	<u>33,402</u>
Operating loss	<u>(5,792,295)</u>	<u>(5,512,312)</u>	<u>279,983</u>
<b>Nonoperating revenues (expenses):</b>			
Grants and subsidies	3,824,800	4,294,200	469,400
Interest revenue	-	17,043	17,043
Refund of prior year's expenditures	-	2,238	2,238
Total nonoperating revenues (expenses)	<u>3,824,800</u>	<u>4,313,481</u>	<u>488,681</u>
Net change in fund equity	(1,967,495)	(1,198,831)	768,664
<b>Fund equity at beginning of year</b>	2,469,300	2,469,300	-
<b>Prior year encumbrances appropriated</b>	786,940	786,940	-
<b>Fund equity at end of year</b>	<u>\$ 1,288,745</u>	<u>\$ 2,057,409</u>	<u>\$ 768,664</u>

**ELYRIA CITY SCHOOL DISTRICT  
LORAIN COUNTY, OHIO**

SCHEDULE OF REVENUES, EXPENSES AND CHANGES IN  
FUND EQUITY - BUDGET AND ACTUAL (NON-GAAP BUDGETARY BASIS)  
SELF-INSURANCE FUND  
FOR THE FISCAL YEAR ENDED JUNE 30, 2022

	<b>Final Budget</b>	<b>Actual</b>	<b>Variance with Final Budget Positive (Negative)</b>
<b>Operating revenues:</b>			
Charges for services	\$ 10,025,000	\$ 10,929,017	\$ 904,017
<b>Operating Expenses:</b>			
Salaries and wages	105,675	80,932	24,743
Fringe benefits	9,339,714	9,882,618	(542,904)
Purchased services	965,000	916,441	48,559
Other	562,936	88,610	474,326
Total operating expenses	<u>10,973,325</u>	<u>10,968,601</u>	<u>4,724</u>
Operating loss	<u>(948,325)</u>	<u>(39,584)</u>	<u>908,741</u>
<b>Nonoperating revenues:</b>			
Interest revenue	<u>-</u>	<u>13,676</u>	<u>13,676</u>
Net change in fund equity	(948,325)	(25,908)	922,417
<b>Fund equity at beginning of year</b>	5,792,022	5,792,022	-
<b>Prior year encumbrances appropriated</b>	92,650	92,650	-
<b>Fund equity at end of year</b>	<u>\$ 4,936,347</u>	<u>\$ 5,858,764</u>	<u>\$ 922,417</u>

**ELYRIA CITY SCHOOL DISTRICT  
LORAIN COUNTY, OHIO  
FIDUCIARY FUND DESCRIPTIONS**

**Fiduciary Funds**

Fiduciary fund reporting focuses on net position and changes in net position. The fiduciary fund category is split into four classifications: pension trust funds, investment trust funds, private purpose trust funds and custodial funds. Trust funds are distinguished from custodial funds by the existence of a trust agreement or equivalent arrangements that have certain characteristics. The District does not have any trust funds. Custodial funds are used to report fiduciary activities that are not required to be reported in a trust fund.

**Custodial Funds**

***Scholarship Endowment Fund***

This fund accounts for monies contributed to the District to provide scholarships for students in which the District has no administrative involvement in the award process and the original contribution is required to remain intact and only the earnings may be expenses for this purpose.

***Scholarship Trust Fund***

This fund accounts for monies contributed to the District to provide various scholarships for students in which the District has no administrative involvement in the award process and the original contribution may be expended for this purpose.

**ELYRIA CITY SCHOOL DISTRICT  
LORAIN COUNTY, OHIO**

COMBINING STATEMENT OF FIDUCIARY NET POSITION  
CUSTODIAL FUNDS  
JUNE 30, 2022

	<b>Scholarship Endowment</b>	<b>Scholarship Trust</b>	<b>Total Custodial</b>
<b>Assets:</b>			
Equity in pooled cash and investments	\$ 5	\$ 1,000	\$ 1,005
<b>Net position:</b>			
Restricted for individuals	\$ 5	\$ 1,000	\$ 1,005

SEE ACCOMPANYING NOTES TO THE BASIC FINANCIAL STATEMENTS

**ELYRIA CITY SCHOOL DISTRICT  
LORAIN COUNTY, OHIO**

COMBINING STATEMENT OF CHANGES IN FIDUCIARY NET POSITION  
CUSTODIAL FUNDS  
FOR THE FISCAL YEAR ENDED JUNE 30, 2022

	<u>Scholarship Endowment</u>	<u>Scholarship Trust</u>	<u>Total Custodial</u>
<b>Net position at beginning of year</b>	\$ 5	\$ 1,000	\$ 1,005
<b>Net position at end of year</b>	<u>\$ 5</u>	<u>\$ 1,000</u>	<u>\$ 1,005</u>

SEE ACCOMPANYING NOTES TO THE BASIC FINANCIAL STATEMENTS

**THIS PAGE IS INTENTIONALLY LEFT BLANK**



---

## **STATISTICAL SECTION**



**ELYRIA CITY SCHOOL DISTRICT  
LORAIN COUNTY, OHIO**

**STATISTICAL SECTION**

This part of the Elyria City School District's annual comprehensive financial report presents detailed information as a context for understanding what the information in the financial statements, note disclosures, and required supplementary information says about the District's overall financial health.

<b><u>Contents</u></b>	<b><u>Page</u></b>
<b>Financial Trends</b>	<b>160-173</b>
These schedules contain trend information to help the reader understand how the District's financial performance and well-being have changed over time.	
<b>Revenue Capacity</b>	<b>174-179</b>
These schedules contain information to help the reader assess the District's most significant local revenue source, the property tax.	
<b>Debt Capacity</b>	<b>180-184</b>
These schedules present information to help the reader assess the affordability of the District's current levels of outstanding debt and the District's ability to issue additional debt in the future.	
<b>Demographic and Economic Information</b>	<b>185-186</b>
These schedules offer demographic and economic indicators to help the reader understand the environment within which the District's financial activities take place.	
<b>Operating Information</b>	<b>188-203</b>
These schedules contain service and infrastructure data to help the reader understand how the information in the District's financial report relates to the services the District provides and the activities it performs.	
<b>Sources:</b> Sources are noted on the individual schedules.	

**ELYRIA CITY SCHOOL DISTRICT**  
**LORAIN COUNTY, OHIO**  
*Net Position by Component*  
*Last Ten Fiscal Years*  
*(Accrual Basis of Accounting)*

	2013	Restated <sup>(3)</sup> 2014	2015	2016	Restated <sup>(2)</sup> 2017
<b>Governmental Activities:</b>					
Net Investment in Capital Assets	\$ 26,894,482	\$ 24,888,459	\$ 23,006,413	\$ 22,435,364	\$ 22,007,088
Restricted for:					
Capital Projects	1,006,832	659,253	1,972,561	832,923	71,145,753
Debt Service	1,398,558	1,624,216	2,173,458	2,079,936	15,214,728
Other Purposes	1,316,499	2,574,118	2,297,002	2,056,659	1,975,341
State Funded Programs	161,770	180,901	155,505	289,487	115,306
Federal Funded Programs	597,390	508,938	524,208	693,161	762,967
Student Activities	170,020	160,002	114,262	102,504	57,718
Unrestricted (Deficit)	211,059	(94,251,508)	(84,965,926)	(77,211,834)	(104,201,127)
<b>Total Governmental Activities Net Position</b>	<b>31,756,610</b>	<b>(63,655,621)</b>	<b>(54,722,517)</b>	<b>(48,721,800)</b>	<b>7,077,774</b>
<b>Business-type Activities:</b>					
Net Investment in Capital Assets	595,286	522,882	452,595	384,004	300,730
Unrestricted (Deficit)	50,891	(1,580,889)	(1,554,357)	(1,664,261)	(2,734,907)
<b>Total Business-type Activities Net Position</b>	<b>646,177</b>	<b>(1,058,007)</b>	<b>(1,101,762)</b>	<b>(1,280,257)</b>	<b>(2,434,177)</b>
<b>Primary Government:</b>					
Net Investment in Capital Assets	27,489,768	25,411,341	23,459,008	22,819,368	22,307,818
Restricted	4,651,069	5,707,428	7,236,996	6,054,670	89,271,813
Unrestricted (Deficit)	261,950	(95,832,397)	(86,520,283)	(78,876,095)	(106,936,034)
<b>Total Primary Government Net Position</b>	<b>\$ 32,402,787</b>	<b>\$ (64,713,628)</b>	<b>\$ (55,824,279)</b>	<b>\$ (50,002,057)</b>	<b>\$ 4,643,597</b>

<sup>(1)</sup> Restated to reflect the implementation of GASB Statement No. 84 in 2020. Fiscal year 2019 was restated, prior years were not restated.

<sup>(2)</sup> Restated to reflect the implementation of GASB Statement No. 75 in 2018. Fiscal year 2017 was restated, prior years were not restated.

<sup>(3)</sup> Restated to reflect the implementation of GASB Statement No. 68 in 2015. Fiscal year 2014 was restated, prior years were not restated.

**Source:** School District financial records

	Restated <sup>(1)</sup>			
2018	2019	2020	2021	2022
\$ 25,229,087	\$ 36,082,044	\$ 70,940,774	\$ 99,324,678	\$ 109,790,206
85,617,976	75,986,695	41,992,065	14,077,885	4,529,110
2,379,250	1,302,871	1,520,684	976,396	1,301,905
1,970,281	1,940,632	3,666,241	3,777,067	3,627,892
220,532	140,848	956,282	1,903,864	2,020,575
1,167,858	351,610	11,452	296,858	-
45,316	775,401	291,617	248,553	252,917
(63,280,346)	(52,706,820)	(54,724,174)	(55,008,720)	(47,233,218)
<u>53,349,954</u>	<u>63,873,281</u>	<u>64,654,941</u>	<u>65,596,581</u>	<u>74,289,387</u>
236,334	171,939	107,580	484,726	209,083
(2,730,580)	(2,675,441)	(2,141,411)	289,900	225,066
<u>(2,494,246)</u>	<u>(2,503,502)</u>	<u>(2,033,831)</u>	<u>774,626</u>	<u>434,149</u>
25,465,421	36,253,983	71,048,354	99,809,404	109,999,289
91,401,213	80,498,057	48,438,341	21,280,623	11,732,399
(66,010,926)	(55,382,261)	(56,865,585)	(54,718,820)	(47,008,152)
<u>\$ 50,855,708</u>	<u>\$ 61,369,779</u>	<u>\$ 62,621,110</u>	<u>\$ 66,371,207</u>	<u>\$ 74,723,536</u>

**ELYRIA CITY SCHOOL DISTRICT**  
**LORAIN COUNTY, OHIO**  
*Changes in Net Position by Function*  
*Last Ten Fiscal Years*  
*(Accrual Basis of Accounting)*

	2013	2014	2015	2016	2017
<b>Expenses</b>					
<b>Governmental Activities:</b>					
Regular Instruction	\$ 29,742,158	\$ 28,202,974	\$ 28,009,644	\$ 29,497,294	\$ 31,719,549
Special Instruction	10,263,748	12,458,036	12,381,000	12,300,324	14,925,258
Vocational Instruction	210,958	182,246	150,406	152,651	94,640
Student Intervention Services and Other Instruction	10,990,894	10,388,728	10,583,519	10,807,942	10,870,816
Pupil Support	4,204,449	4,066,444	4,252,218	4,607,976	5,055,880
Instructional Staff Support	3,905,652	2,054,090	2,686,171	2,792,554	3,024,624
Board of Education	49,142	65,861	79,604	139,655	78,967
Administration	4,692,880	4,729,242	4,399,240	4,924,229	5,380,981
Fiscal	1,561,203	1,765,803	1,271,020	1,255,993	1,327,766
Business	660,481	805,054	726,514	734,073	731,318
Operation and Maintenance of Plant	6,986,114	6,710,271	6,652,101	6,179,228	6,580,557
Pupil Transportation	3,503,997	3,481,658	3,361,523	3,381,356	2,816,015
Central	1,533,966	673,932	897,457	979,120	1,110,812
Operation of Non-Instructional Services	1,837,363	1,837,308	1,970,716	1,951,387	2,319,011
Extracurricular Activities	1,793,238	1,722,392	1,679,502	1,796,847	1,899,637
Interest and Fiscal Charges	2,481,366	2,568,603	2,226,037	1,667,085	2,713,246
<i>Total Governmental Activities Expenses</i>	<u>84,417,609</u>	<u>81,712,642</u>	<u>81,326,672</u>	<u>83,167,714</u>	<u>90,649,077</u>
<b>Business-type Activities:</b>					
Lunchroom/Cafeteria Operations	3,435,979	3,448,062	3,139,526	3,314,040	3,577,305
<i>Total Primary Government Expenses</i>	<u>87,853,588</u>	<u>85,160,704</u>	<u>84,466,198</u>	<u>86,481,754</u>	<u>94,226,382</u>

	2018	Restated <sup>(1)</sup> 2019	2020	2021	2022
\$	8,564,742	\$ 28,904,646	\$ 35,003,344	\$ 36,063,672	\$ 32,930,153
	7,658,111	13,356,269	16,546,111	17,102,286	14,234,397
	94,811	85,816	110,477	105,765	98,809
	10,121,711	10,260,485	10,492,152	10,103,653	803,558
	2,019,457	4,678,739	6,082,551	6,396,630	5,274,393
	1,682,490	2,361,993	2,447,108	2,768,981	3,004,671
	81,140	90,651	112,218	104,866	91,727
	2,517,769	4,701,729	5,662,082	5,415,845	4,933,708
	1,377,519	1,168,229	1,541,336	1,367,554	1,350,388
	638,359	622,529	613,279	604,611	1,291,209
	5,625,460	6,026,640	6,453,275	6,769,476	14,708,420
	3,794,809	4,136,063	3,927,981	3,212,231	3,632,602
	856,060	952,088	1,146,554	1,272,351	1,020,695
	1,520,985	2,301,887	1,985,753	2,769,797	1,999,082
	901,397	2,126,375	2,079,921	1,783,729	1,948,483
	4,109,191	4,101,682	4,109,682	4,064,379	3,953,337
	<u>51,564,011</u>	<u>85,875,821</u>	<u>98,313,824</u>	<u>99,905,826</u>	<u>91,275,632</u>
	<u>3,316,499</u>	<u>3,477,276</u>	<u>3,705,165</u>	<u>4,887,366</u>	<u>5,056,585</u>
	<u>54,880,510</u>	<u>89,353,097</u>	<u>102,018,989</u>	<u>104,793,192</u>	<u>96,332,217</u>

(continued)

**ELYRIA CITY SCHOOL DISTRICT**  
**LORAIN COUNTY, OHIO**  
*Changes in Net Position by Function*  
*Last Ten Fiscal Years*  
*(Accrual Basis of Accounting)*

	2013	2014	2015	2016	2017
<b>Program Revenues</b>					
Governmental Activities:					
Charges for Services					
Regular Instruction	\$ 1,187,803	\$ 1,053,435	\$ 1,471,127	\$ 1,740,624	\$ 1,660,166
Special Instruction	420,691	77,207	453,148	183,362	662,442
Vocational Instruction	-	-	-	12,415	-
Student Intervention Services and Other Instruction	-	77,950	-	-	-
Instructional Staff	11	-	-	-	-
Administration	-	-	-	-	-
Operation and Maintenance of Plant	-	-	-	-	-
Pupil Transportation	235	-	-	-	-
Central	-	-	9,174	19,199	-
Operation of Non-Instructional Services	-	13,935	13,503	30,363	1,760
Extracurricular Activities	331,116	259,551	236,973	259,233	191,123
Operating Grants and Contributions					
Regular Instruction	434,371	145,835	100,310	184,932	185,517
Special Instruction	2,811,211	8,732,394	7,162,556	7,936,120	7,692,734
Vocational Instruction	-	130,774	76,361	124,435	115,603
Student Intervention Services and Other Instruction	-	-	303,411	158,603	140,300
Pupil Support	-	650,106	934,840	920,572	792,699
Instructional Staff Support	2,175,184	476,426	668,184	585,632	591,940
Administration	170,185	105,799	282,456	309,001	406,857
Fiscal	-	-	-	-	-
Business	39,991	-	-	-	-
Operation and Maintenance of Plant	130,231	104,276	27,468	50,656	51,210
Pupil Transportation	-	-	318,880	355,719	395,740
Central	21,600	-	-	-	-
Operation of Non-Instructional Services	1,020,652	1,053,331	1,245,120	1,362,490	1,361,946
Extracurricular Activities	19,122	31,672	14,717	57,793	6,736
Capital Grants and Contributions					
Regular Instruction	-	-	-	-	-
Operation and Maintenance of Plant	-	-	53,104	23,286	22,276
Extracurricular Activities	-	-	-	-	-
<i>Total Governmental Activities Program Revenues</i>	<u>8,762,403</u>	<u>12,912,691</u>	<u>13,371,332</u>	<u>14,314,435</u>	<u>14,279,049</u>
Business-type Activities:					
Charges for Services	486,121	555,387	430,514	448,993	467,783
Operating Grants and Contributions	2,854,321	2,726,489	2,665,185	2,686,147	2,828,944
<i>Total Business-type Activities Program Revenues</i>	<u>3,340,442</u>	<u>3,281,876</u>	<u>3,095,699</u>	<u>3,135,140</u>	<u>3,296,727</u>
<i>Total Primary Government Program Revenues</i>	<u>12,102,845</u>	<u>16,194,567</u>	<u>16,467,031</u>	<u>17,449,575</u>	<u>17,575,776</u>
<b>Net (Expense)/Revenue</b>					
Governmental Activities	(75,655,206)	(68,799,951)	(67,955,340)	(68,853,279)	(76,370,028)
Business-type Activities	(95,537)	(166,186)	(43,827)	(178,900)	(280,578)
<i>Total Primary Government Net (Expense)/Revenue</i>	<u>(75,750,743)</u>	<u>(68,966,137)</u>	<u>(67,999,167)</u>	<u>(69,032,179)</u>	<u>(76,650,606)</u>



	2018	Restated <sup>(1)</sup> 2019	2020	2021	2022
\$	1,807,440	\$ 1,914,356	\$ 2,301,890	\$ 2,257,435	\$ 512,085
	1,182,863	819,486	715,405	862,904	924,656
	-	-	-	-	-
	-	-	-	-	-
	256	304	279	-	6,341
	172	1,438	459	68	1,402
	26	16,930	5,640	11,346	8,474
	-	-	-	-	-
	-	-	-	-	772
	3,376	3,690	375	2,832	699
	179,371	553,033	331,304	140,980	285,324
	467,718	322,772	649,609	3,159,384	4,247,954
	7,053,796	7,842,757	8,423,598	9,044,309	7,235,280
	121,473	115,690	115,690	115,690	2,061
	290,013	336,750	260,339	217,292	246,755
	861,961	613,789	2,154,161	2,924,831	1,511,050
	549,979	557,540	600,000	894,033	1,872,735
	337,366	480,386	501,964	576,235	598,677
	-	1,324	-	827	954
	-	-	-	-	763,249
	76,585	41,080	298,212	433,641	7,212,120
	326,769	275,702	1,171,758	310,701	596,545
	-	-	838	-	9,197
	1,448,815	1,518,281	2,640,251	1,991,597	1,806,817
	14,627	120,483	33,150	25,132	106,596
	-	-	-	35,000	50,000
	131,026	248,746	251,287	234,201	-
	-	-	-	-	35,000
	<u>14,853,632</u>	<u>15,784,537</u>	<u>20,456,209</u>	<u>23,238,438</u>	<u>28,034,743</u>
	441,471	439,354	365,886	87,454	246,582
	2,814,959	2,897,438	3,808,950	7,593,718	4,452,483
	<u>3,256,430</u>	<u>3,336,792</u>	<u>4,174,836</u>	<u>7,681,172</u>	<u>4,699,065</u>
	<u>18,110,062</u>	<u>19,121,329</u>	<u>24,631,045</u>	<u>30,919,610</u>	<u>32,733,808</u>
	(36,710,379)	(70,091,284)	(77,857,615)	(76,667,388)	(63,240,889)
	(60,069)	(140,484)	469,671	2,793,806	(357,520)
	<u>(36,770,448)</u>	<u>(70,231,768)</u>	<u>(77,387,944)</u>	<u>(73,873,582)</u>	<u>(63,598,409)</u>

(continued)

**ELYRIA CITY SCHOOL DISTRICT**  
**LORAIN COUNTY, OHIO**  
*Changes in Net Position by Function*  
*Last Ten Fiscal Years*  
*(Accrual Basis of Accounting)*

	2013	2014	2015	2016	2017
<b>General Revenues and Other Changes in Net Position</b>					
Governmental Activities:					
Property Taxes Levied for:					
General Purposes	\$ 29,568,266	\$ 30,076,118	\$ 30,162,868	\$ 30,783,650	\$ 29,188,912
Debt Service	2,564,098	2,641,599	2,584,814	2,541,688	4,279,787
Other Purposes	356,926	351,434	323,864	356,751	341,158
Grants and Entitlements not Restricted to Specific Programs	41,694,839	40,800,898	43,114,453	41,204,438	41,461,618
OFCC Project	-	-	-	-	79,868,962
Investment Earnings	32,723	35,071	120,243	334,488	324,668
(Decrease) in fair value of investments	-	-	-	-	-
Miscellaneous	216,780	543,333	582,202	212,026	777,314
Gain from Sale of Capital Assets	15,324	-	-	-	-
Transfers	-	-	-	-	-
<i>Total Governmental Activities</i>	<u>74,448,956</u>	<u>74,448,453</u>	<u>76,888,444</u>	<u>75,433,041</u>	<u>156,242,419</u>
Business-type Activities:					
Investment Earnings	126	45	72	405	-
Miscellaneous	-	-	-	-	-
Transfers	-	-	-	-	-
<i>Total Business-type Activities</i>	<u>126</u>	<u>45</u>	<u>72</u>	<u>405</u>	<u>-</u>
<i>Total Primary Government</i>	<u>74,449,082</u>	<u>74,448,498</u>	<u>76,888,516</u>	<u>75,433,446</u>	<u>156,242,419</u>
<b>Special and Extraordinary Item</b>					
Governmental Activities:					
Special Item	-	-	-	(579,045)	-
<b>Change in Net Position</b>					
Governmental Activities	(1,206,250)	5,648,502	8,933,104	6,000,717	79,872,391
Business-type Activities	(95,411)	(166,141)	(43,755)	(178,495)	(280,578)
<i>Total Primary Government Change in Net Position</i>	<u>\$ (1,301,661)</u>	<u>\$ 5,482,361</u>	<u>\$ 8,889,349</u>	<u>\$ 5,822,222</u>	<u>\$ 79,591,813</u>

<sup>(1)</sup> Restated to reflect the implementation of GASB Statement No. 84 in 2020. Fiscal year 2019 was restated, prior years were not restated.

Source: School District financial records

2018	Restated <sup>(1)</sup> 2019	2020	2021	2022
\$ 34,539,211	\$ 30,347,561	\$ 31,452,274	\$ 30,692,733	\$ 32,590,594
6,529,180	5,659,109	5,791,990	5,502,233	5,795,159
431,137	345,084	358,098	346,757	363,457
40,207,103	40,421,471	38,129,410	38,857,449	33,247,807
-	-	-	-	-
698,491	2,603,969	2,056,406	544,484	234,105
-	-	-	(456,758)	(622,206)
577,437	571,610	851,097	1,722,585	324,779
-	6,124	-	399,545	-
-	(79,595)	-	-	-
<u>82,982,559</u>	<u>79,875,333</u>	<u>78,639,275</u>	<u>77,609,028</u>	<u>71,933,695</u>
-	-	-	14,651	17,043
-	51,633	-	-	-
-	79,595	-	-	-
<u>-</u>	<u>131,228</u>	<u>-</u>	<u>14,651</u>	<u>17,043</u>
<u>82,982,559</u>	<u>80,006,561</u>	<u>78,639,275</u>	<u>77,623,679</u>	<u>71,950,738</u>
-	-	-	-	-
46,272,180	9,784,049	781,660	941,640	8,692,806
(60,069)	(9,256)	469,671	2,808,457	(340,477)
<u>\$ 46,212,111</u>	<u>\$ 9,774,793</u>	<u>\$ 1,251,331</u>	<u>\$ 3,750,097</u>	<u>\$ 8,352,329</u>

**ELYRIA CITY SCHOOL DISTRICT**  
**LORAIN COUNTY, OHIO**  
*Fund Balances, Governmental Funds*  
*Last Ten Fiscal Years*  
*(Modified Accrual Basis of Accounting)*

	<u>2013</u>	<u>2014</u>	<u>2015</u>	<u>2016</u>	<u>2017</u>
<b>General Fund</b>					
Nonspendable	\$ 5,623	\$ 5,944	\$ 5,944	\$ -	\$ 82,725
Committed	-	-	546,387	98,581	55,107
Assigned	1,572,045	1,468,151	1,999,171	1,931,826	5,169,787
Unassigned	<u>199,248</u>	<u>5,847,405</u>	<u>11,570,935</u>	<u>19,525,704</u>	<u>17,708,027</u>
<i>Total General Fund</i>	<u>1,776,916</u>	<u>7,321,500</u>	<u>14,122,437</u>	<u>21,556,111</u>	<u>23,015,646</u>
<b>All Other Governmental Funds</b>					
Nonspendable					
Restricted	4,160,003	4,115,353	5,752,043	4,573,053	70,292,623
Unassigned	<u>(302,919)</u>	<u>(561,100)</u>	<u>(337,280)</u>	<u>(670,804)</u>	<u>(718,274)</u>
<b>Total Other Governmental Funds</b>	<u>3,857,084</u>	<u>3,554,253</u>	<u>5,414,763</u>	<u>3,902,249</u>	<u>69,574,349</u>
<i>Total Governmental Funds</i>	<u>\$ 5,634,000</u>	<u>\$ 10,875,753</u>	<u>\$ 19,537,200</u>	<u>\$ 25,458,360</u>	<u>\$ 92,589,995</u>

<sup>(1)</sup> Restated to reflect the implementation of GASB Statement No. 84 in 2020. Fiscal year 2019 was restated, prior years were not restated.

**Source:** School District financial records

2018	Restated <sup>(1)</sup> 2019	2020	2021	2022
\$ 146,099	\$ 133,297	\$ 145,618	\$ 126,711	\$ 136,144
217,059	312,388	37,045	-	35,400
9,384,859	1,190,931	3,455,048	1,598,714	1,467,350
17,312,565	23,777,181	21,908,089	25,610,854	26,458,824
<u>27,060,582</u>	<u>25,413,797</u>	<u>25,545,800</u>	<u>27,336,279</u>	<u>28,097,718</u>
	881,976	881,976	881,976	881,976
77,627,832	59,127,042	46,745,441	21,414,230	12,093,900
(329,090)	(278,866)	(343,012)	(608,656)	(6,315,234)
<u>77,298,742</u>	<u>59,730,152</u>	<u>47,284,405</u>	<u>21,687,550</u>	<u>6,660,642</u>
<u>\$ 104,359,324</u>	<u>\$ 85,143,949</u>	<u>\$ 72,830,205</u>	<u>\$ 49,023,829</u>	<u>\$ 34,758,360</u>

**ELYRIA CITY SCHOOL DISTRICT**  
**LORAIN COUNTY, OHIO**  
*Changes in Fund Balances, Governmental Funds*  
*Last Ten Fiscal Years*  
*(Modified Accrual Basis of Accounting)*

	2013	2014	2015	2016	2017
<b>Revenues</b>					
Property and Other Local Taxes	\$ 31,833,669	\$ 32,643,971	\$ 32,483,879	\$ 33,896,010	\$ 34,479,225
Intergovernmental	48,446,865	50,695,171	54,539,893	52,404,942	52,911,402
Interest	36,203	34,909	119,495	341,295	324,668
Tuition and Fees	1,602,354	1,301,480	1,778,415	2,117,619	2,463,804
Extracurricular Activities	329,864	261,251	235,841	259,196	208,983
Gifts and Donations	327,696	476,112	428,327	399,689	323,889
Rent	24,150	29,465	40,804	56,371	17,283
Charges for Services	-	403	1,124	-	-
Miscellaneous	135,266	447,906	692,590	143,944	635,850
(Decrease) in fair value of investments	-	-	-	-	-
<i>Total Revenues</i>	<u>82,736,067</u>	<u>85,890,668</u>	<u>90,320,368</u>	<u>89,619,066</u>	<u>91,365,104</u>
<b>Expenditures</b>					
Current:					
Instruction:					
Regular	29,316,237	27,433,547	27,571,838	28,137,875	29,178,887
Special	10,191,730	12,349,247	12,725,474	12,223,406	14,246,101
Vocational	212,032	193,345	158,745	153,218	90,661
Student Intervention Services and Other	11,001,296	10,394,707	10,594,381	10,811,293	10,888,595
Support Services:					
Pupils	4,122,265	4,001,583	4,279,534	4,516,260	4,632,743
Instructional Staff	3,944,319	2,090,857	2,759,118	2,774,849	2,869,624
Board of Education	49,142	65,861	80,613	139,703	77,833
Administration	4,661,567	4,667,187	4,434,447	4,841,896	4,938,407
Fiscal	1,553,011	1,785,225	1,297,124	1,262,697	1,296,304
Business	658,010	808,107	724,193	732,627	699,794
Operation and Maintenance of Plant	6,071,696	5,580,440	6,355,877	6,402,608	5,446,899
Pupil Transportation	3,503,997	3,481,658	3,361,523	3,381,356	2,823,372
Central	1,507,988	767,211	860,075	925,517	1,033,679
Operation of Non-Instructional Services	1,807,453	1,851,959	1,987,621	1,956,607	2,273,785
Extracurricular Activities	1,305,291	1,243,955	1,221,780	1,320,826	1,312,242
Capital Outlay	706,770	407,850	278,276	40,540	386,747
Debt Service:					
Principal Retirement	1,215,153	791,539	761,350	1,379,502	1,920,500
Interest and Fiscal Charges	2,182,272	2,734,637	2,440,304	2,171,719	1,930,224
Accretion on capital appreciation bonds	-	-	-	-	-
Bond issuance costs	-	-	-	-	594,640
<i>Total Expenditures</i>	<u>84,010,229</u>	<u>80,648,915</u>	<u>81,892,273</u>	<u>83,172,499</u>	<u>86,641,037</u>
<i>Excess of Revenues Over (Under) Expenditures</i>	<u>(1,274,162)</u>	<u>5,241,753</u>	<u>8,428,095</u>	<u>6,446,567</u>	<u>4,724,067</u>

	2018	Restated <sup>(1)</sup> 2019	2020	2021	2022
\$	41,749,833	\$ 36,314,200	\$ 37,816,529	\$ 36,427,933	\$ 39,378,457
	67,171,652	52,389,606	92,079,475	70,339,121	67,817,804
	710,342	2,532,178	2,060,496	579,334	238,754
	2,976,987	2,723,152	3,018,688	3,120,130	1,434,325
	196,517	525,004	331,580	144,669	297,814
	345,029	327,836	1,594,766	768,957	661,671
	16,815	16,930	5,084	10,766	7,614
	-	-	-	-	-
	566,063	597,816	893,474	1,576,837	623,102
	-	-	-	(456,758)	(622,304)
	<u>113,733,238</u>	<u>95,426,722</u>	<u>137,800,092</u>	<u>112,510,989</u>	<u>109,837,237</u>
	30,686,417	32,661,895	32,854,513	33,474,114	35,970,725
	13,641,301	15,051,967	16,102,900	16,433,620	15,622,230
	96,031	100,458	109,000	102,094	111,257
	10,487,735	10,315,900	10,468,910	10,088,036	846,769
	5,007,570	5,423,641	5,801,469	6,024,448	5,871,069
	2,523,495	2,601,654	2,328,178	2,653,312	3,299,491
	81,140	93,295	111,154	103,438	94,683
	5,206,023	5,347,952	5,431,615	5,148,931	5,490,745
	1,466,298	1,245,935	1,513,464	1,337,331	1,423,270
	702,916	703,791	611,079	588,845	1,369,476
	5,333,530	5,377,211	5,690,573	6,390,812	13,573,123
	3,795,196	4,136,063	3,927,981	3,212,231	3,632,602
	967,900	1,091,399	1,119,969	1,242,777	1,092,563
	1,956,688	2,461,877	1,998,231	2,747,613	2,057,485
	1,355,696	1,845,683	1,523,702	1,251,603	1,445,256
	11,454,300	20,222,941	54,053,174	39,692,014	26,234,617
	3,274,940	2,845,183	2,363,567	2,096,964	1,880,819
	3,926,733	3,797,768	3,737,910	3,686,146	3,632,159
	-	-	399,378	443,036	704,335
	-	-	-	-	-
	<u>101,963,909</u>	<u>115,324,613</u>	<u>150,146,767</u>	<u>136,717,365</u>	<u>124,352,674</u>
	<u>11,769,329</u>	<u>(19,897,891)</u>	<u>(12,346,675)</u>	<u>(24,206,376)</u>	<u>(14,515,437)</u>

(continued)

**ELYRIA CITY SCHOOL DISTRICT**  
**LORAIN COUNTY, OHIO**  
*Changes in Fund Balances, Governmental Funds*  
*Last Ten Fiscal Years*  
*(Modified Accrual Basis of Accounting)*

	2013	2014	2015	2016	2017
<b>Other Financing Sources (Uses)</b>					
Proceeds from Sale of Capital Assets	15,324	-	-	53,638	-
Refunding Bonds Issued	-	-	40,443,776	-	-
Premium on Refunding Bonds Issued	-	-	4,912,293	-	-
Discount on Refunding Bonds Issued	-	-	(131,906)	-	-
Payment to Refunded Bond Escrow Agent	-	-	(44,990,811)	-	-
Bonds Issued	-	-	-	-	59,385,000
Premium on Bonds Issued	-	-	-	-	3,488,953
Discount on Bonds Issued	-	-	-	-	(466,385)
Lease transaction	-	-	-	-	-
Transfers In	1,145,619	4,619	750,000	1,664,452	42,138,444
Transfers Out	(1,145,619)	(4,619)	(750,000)	(1,664,452)	(42,138,444)
<i>Total Other Financing Sources (Uses)</i>	<u>15,324</u>	<u>-</u>	<u>233,352</u>	<u>53,638</u>	<u>62,407,568</u>
<b>Special and Extraordinary Items</b>					
Special Item	-	-	-	(579,045)	-
<i>Net Change in Fund Balances</i>	<u>\$ (1,258,838)</u>	<u>\$ 5,241,753</u>	<u>\$ 8,661,447</u>	<u>\$ 5,921,160</u>	<u>\$ 67,131,635</u>
Debt Service as a Percentage of Noncapital Expenditures	4.08%	4.39%	3.95%	4.33%	5.19%

<sup>(1)</sup> Restated to reflect the implementation of GASB Statement No. 84 in 2020. Fiscal year 2019 was restated, prior years were not restated.

**Source:** School District financial records



2018	Restated <sup>(1)</sup> 2019	2020	2021	2022
-	22,833	32,931	400,000	-
-	-	-	-	-
-	-	-	-	-
-	-	-	-	-
-	-	-	-	-
-	-	-	-	-
-	-	-	-	249,968
2,236,000	373,735	50,000	20,000	2,201,300
<u>(2,236,000)</u>	<u>(453,330)</u>	<u>(50,000)</u>	<u>(20,000)</u>	<u>(2,201,300)</u>
-	<u>(56,762)</u>	<u>32,931</u>	<u>400,000</u>	<u>249,968</u>
-	-	-	-	-
<u>\$ 11,769,329</u>	<u>\$ (19,954,653)</u>	<u>\$ (12,313,744)</u>	<u>\$ (23,806,376)</u>	<u>\$ (14,265,469)</u>
7.99%	6.97%	6.78%	6.46%	6.35%

**ELYRIA CITY SCHOOL DISTRICT**  
**LORAIN COUNTY, OHIO**  
*Assessed and Estimated Actual Value of Taxable Property*  
*Last Ten Collection Years*

Collection Year	Real Property			Tangible Personal Property	
	Assessed Value		Estimated Actual Value	Public Utility	
	Residential/ Agricultural	Commercial/ Industrial/PU		Assessed Value	Estimated Actual Value
2014	\$ 531,420,210	\$ 255,386,430	\$ 2,248,018,971	\$ 28,030,950	\$ 31,853,352
2015	529,885,380	249,617,690	2,227,151,629	29,710,000	33,761,364
2016	524,038,910	247,812,680	2,205,290,257	31,456,810	35,746,375
2017	523,737,760	243,779,700	2,192,907,029	35,260,090	40,068,284
2018	525,322,890	246,342,710	2,204,758,857	37,890,370	43,057,239
2019	548,934,510	267,033,120	2,331,336,086	39,580,360	44,977,682
2020	548,287,500	263,629,850	2,319,763,857	43,464,250	49,391,193
2021	551,114,660	264,547,860	2,330,464,343	47,357,590	53,815,443
2022	656,397,910	267,713,470	2,640,318,229	49,785,010	56,573,875

Real property is reappraised every six years with a State mandated update of the current market value in the third year following each reappraisal.

The assessed value of real property (including public utility real property) is 35% of estimated true value. Personal property tax is assessed on all tangible personal property used in business in Ohio. The assessed value of public utility personal property ranges from 25% of true value for railroad property to 88% for electric transmission and distribution property.

The tangible personal property values associated with each year are the values that, when multiplied by the applicable rates, generated the property tax revenue billed in that year. For real property, the amounts generated by multiplying the assessed values by the applicable rates would be reduced by the 10%, 2 1/2% and homestead exemptions before being billed. Beginning in the 2006 collection year, the percent rollback for commercial/industrial property has been eliminated.

**Source:** Office of the County Auditor, Lorain County, Ohio

Total				
Assessed Value	Estimated Actual Value	Ratio	Weighted Average Tax Rate	
\$ 814,837,590	\$ 2,279,872,324	35.74%	71.47	
809,213,070	2,260,912,992	35.79%	71.81	
803,308,400	2,241,036,632	35.85%	72.28	
802,777,550	2,232,975,313	35.95%	76.27	
809,555,970	2,247,816,096	36.02%	75.64	
855,547,990	2,376,313,768	36.00%	74.89	
855,381,600	2,369,155,050	36.10%	74.76	
863,020,110	2,384,279,786	36.20%	74.89	
973,896,390	2,696,892,104	36.11%	72.44	

**ELYRIA CITY SCHOOL DISTRICT**  
**LORAIN COUNTY, OHIO**  
*Property Tax Rates - Direct and Overlapping Governments*  
*(Per \$1,000 of Assessed Valuation)*  
*Last Ten Collection Years*

Collection Year	Direct Rates					Overlapping Rates			
	Voted			Unvoted	Total	City of Elyria Levy	Lorain County Levy	JVS	Lorain Library District
	General	Bond	Permanent Improvement						
2013	62.97	3.68	0.50	4.20	71.35	6.10	13.66	2.45	0.00
2014	63.08	3.69	0.50	4.20	71.47	6.10	14.48	2.45	0.00
2015	63.46	3.65	0.50	4.20	71.81	6.10	14.48	2.45	0.00
2016	64.01	3.57	0.50	4.20	72.28	6.10	15.08	2.45	0.00
2017	64.13	7.44	0.50	4.20	76.27	6.10	15.08	2.45	0.00
2018	63.53	7.41	0.50	4.20	75.64	7.00	15.08	2.45	0.00
2019	62.90	7.29	0.50	4.20	74.89	7.00	15.08	2.45	0.00
2020	62.89	7.17	0.50	4.20	74.76	7.00	15.08	2.45	0.00
2021	63.09	7.10	0.50	4.20	74.89	7.00	15.58	2.45	0.00
2022	61.34	6.40	0.50	4.20	72.44	7.00	15.30	2.45	0.00

**Source:** Office of the County Auditor, Lorain County, Ohio Department of Taxation

Note: Data is presented on a calendar year basis because that is the manner in which the information is maintained by the County.

Total  
Levy

---

93.56

94.50

94.84

95.91

99.90

100.17

99.42

99.29

99.92

97.19

**ELYRIA CITY SCHOOL DISTRICT**  
**LORAIN COUNTY, OHIO**  
*Property Tax Levies and Collections (1)*  
*Last Ten Years*

Collection Year	Current Tax Levy	Current Tax Collections	Percent of Current Tax Collections to Current Tax Levy	Delinquent Tax Collections (2)	Total Tax Collections	Percent of Total Tax Collections to Current Tax Levy	Delinquent Tax Receivable
2012	\$ 36,006,287	\$ 36,126,868	100.33%	N/A	\$ 36,126,868	100.33%	\$ 2,936,835
2013	37,477,669	36,389,911	97.10%	N/A	36,389,911	97.10%	3,362,016
2014	37,740,108	36,496,071	96.70%	N/A	36,496,071	96.70%	3,949,683
2015	38,014,456	37,497,028	98.64%	N/A	37,497,028	98.64%	3,735,762
2016	41,398,348	40,151,890	96.99%	N/A	40,151,890	96.99%	3,066,394
2017	41,398,348	40,900,931	98.80%	N/A	40,900,931	98.80%	2,816,089
2018	45,644,541	44,032,196	96.47%	N/A	44,032,196	96.47%	2,853,643
2019	42,249,305	37,126,998	87.88%	N/A	37,126,998	87.88%	2,639,477
2020	42,714,081	38,645,639	90.48%	N/A	38,645,639	90.48%	2,753,267
2021	43,658,531	38,072,727	87.21%	N/A	38,072,727	87.21%	2,124,018

**Source:** Office of the County Auditor, Lorain County, Ohio

(1) Includes Homestead/Rollback taxes assessed locally, but distributed through the State and reported as Intergovernmental revenue.

(2) The County information does not provide the applicable year when in which taxes are collected for, included delinquencies. Thus the "total collections" represent the total collections for the year instead of total collections of a particular tax year. As a result percent of tax collections to current tax levy can exceed 100% in any particular year.

**ELYRIA CITY SCHOOL DISTRICT**  
**LORAIN COUNTY, OHIO**  
*Principal Taxpayers - Real Estate Tax*  
*2021 and 2012*  
*Amount in 000's*

Name of Taxpayer	2021	
	Assessed Value (1)	Percent of Real Property Assessed Value
American Transmission Systems, Inc.	\$ 24,436	2.64%
Ohio Edison Companu First Energy	23,318	2.52%
Columbia Gas of Ohio Inc.	10,583	1.15%
Midway Market Square Elyria LLC	7,564	0.82%
Colonial Oaks Property LLC	6,012	0.65%
Walmart Real Estate Business Trust	5,304	0.57%
Hunters JG LLC	4,823	0.52%
EPC Sparti LLC	4,791	0.52%
Elyria United Methodist Village	4,245	0.46%
Elyria Taylor LLC	4,147	0.45%
<b>Totals</b>	<b>\$ 95,223</b>	<b>10.30%</b>
<b>Total Real Assessed Valuation</b>	<b>\$ 924,111</b>	

Name of Taxpayer	2012	
	Assessed Value (1)	Percent of Real Property Assessed Value
Ohio Edison Co.	\$ 17,895	2.28%
Centro Midway LLC	13,648	1.74%
New Plan of Midway, Inc.	7,551	0.96%
First Interstate Elyria Limited Partnership	5,495	0.70%
Hunters Crossing Apartments LLC	4,466	0.57%
Invacare Corporation	4,082	0.52%
Elyria United Methodist Village	3,426	0.44%
Midway Realty Company	2,963	0.38%
HK New Plan Exchange	2,853	0.36%
Elyria Retirement Investors	2,779	0.35%
<b>Totals</b>	<b>\$ 65,158</b>	<b>8.30%</b>
<b>Total Real Assessed Valuation</b>	<b>\$ 785,179</b>	

(1) The amounts presented represent the assessed values upon which 2020 and 2011 collections were based.

**Source:** City of Elyria Annual Comprehensive Financial Report, for the year ended December 31, 2021

**ELYRIA CITY SCHOOL DISTRICT  
LORAIN COUNTY, OHIO**

*Ratio of Net Bonded Debt to Estimated Actual Value and Debt per Capita  
Last Ten Fiscal Years*

**General Bonded Debt**

<b>Fiscal Year</b>	<b>Population (1)</b>	<b>Estimated Actual Value Property(2)</b>	<b>Net General Bonded Debt Outstanding</b>	<b>Resources Available to Pay Principal</b>	<b>Net General Bonded Debt</b>	<b>Ratio of Net Bonded Debt to Estimated Actual Value</b>	<b>Net Bonded Debt Per Capita</b>
2013	54,086	2,243,368,057	47,831,462	1,398,558	46,432,904	2.07%	859
2014	53,956	2,248,018,971	46,736,810	1,624,216	45,112,594	2.01%	836
2015	53,972	2,227,151,629	49,838,162	2,173,458	47,664,704	2.14%	883
2016	53,775	2,205,290,257	47,767,784	2,079,936	45,687,848	2.07%	850
2017	53,715	2,192,907,029	108,239,551	15,214,728	93,024,823	4.24%	1,732
2018	53,883	2,204,758,857	104,938,266	2,379,250	102,559,016	4.65%	1,903
2019	53,881	2,331,336,086	102,156,610	1,302,871	100,853,739	4.33%	1,872
2020	53,757	2,319,763,857	99,571,642	1,520,684	98,050,958	4.23%	1,824
2021	54,533	2,330,464,343	97,215,446	976,396	96,239,050	4.13%	1,765
2022	52,656	2,640,318,229	94,770,426	1,301,905	93,468,521	3.54%	1,775

**Sources:**

- (1) U.S Bureau of Census, Census Population
- (2) Office of the County Auditor, Lorain County, Ohio  
Estimated Actual Value of Real Property.



**Total Debt**

---

<b>Total Debt Primary Government</b>	<b>Ratio of General Debt to Estimated Actual Value</b>	<b>Percentage of Personal Income</b>
47,831,462	2.13%	4.20%
46,736,810	2.08%	4.11%
49,838,162	2.24%	4.27%
47,767,784	2.17%	4.09%
108,239,551	4.94%	9.40%
104,938,266	4.76%	8.96%
102,156,610	4.38%	8.24%
99,571,642	4.29%	7.73%
97,215,446	4.17%	8.97%
94,770,426	3.59%	7.14%

**ELYRIA CITY SCHOOL DISTRICT**  
**LORAIN COUNTY, OHIO**  
*Computation of Legal Debt Margin*  
*Last Ten Fiscal Years*

	2013	2014	2015	2016
Tax Valuation	\$ 785,178,820	\$ 786,806,640	\$ 779,503,070	\$ 771,851,590
Debt Limit - 9% of Taxable Valuation (1)	70,666,094	70,812,598	70,155,276	69,466,643
Amount of Debt Applicable to Debt Limit				
General Obligation Bonds (3)	47,831,462	46,736,810	49,838,162	47,767,784
Less: Exempt Indebtedness (2)	0	0	0	0
Less: Amount Available in Debt Service	(1,398,558)	(1,624,216)	(2,173,458)	(2,079,936)
Amount of Debt Subject to Limit	46,432,904	45,112,594	47,664,704	45,687,848
Legal Debt Margin	\$ 24,233,190	\$ 25,700,004	\$ 22,490,572	\$ 23,778,795
Legal Debt Margin as a Percentage of Debt Limit	34.29%	36.29%	32.06%	34.23%
Unvoted Legal Debt Limit - .10% of Assessed Value (1)	\$ 785,179	\$ 786,807	\$ 779,503	\$ 771,852
Unvoted Debt Margin	\$ 785,179	\$ 786,807	\$ 779,503	\$ 771,852
Unvoted Legal Debt Margin as a Percentage of the Unvoted Debt Limitation	100.00%	100.00%	100.00%	100.00%

**Source:** Lorain County Auditor and School District Financial Records

(1) Ohio Bond Law sets a limit of 9% for overall debt and 1/10 of 1% for unvoted debt.

(2) Pursuant to Section 133.06(I) of the Revised Code, a school district may incur net indebtedness in excess of the 9% limitation when necessary to raise the school district's portion of the basic project cost and any additional funds necessary to participate in a project under Chapter 3318 of the Revised Code, including the cost of items designated by the Ohio Facilities Construction Commission as "required locally funded initiatives", the cost of other locally funded initiatives in an amount that does not exceed 50% of the district's portion of the basic project cost, and the cost for site acquisition. As a result, any portion of the otherwise nonexempt debt authorized by the School District's voters at the election on November 8, 2016, in excess of the 9% limitation is exempted from that limitation.

(3) Excludes premium, discount and accretion on capital appreciation bonds.

2017	2018	2019	2020	2021	2022
<u>\$ 767,517,460</u>	<u>\$ 771,665,600</u>	<u>\$ 815,967,630</u>	<u>\$ 811,917,350</u>	<u>\$ 863,020,110</u>	<u>\$ 973,896,390</u>
<u>69,076,571</u>	<u>69,449,904</u>	<u>73,437,087</u>	<u>73,072,562</u>	<u>77,671,810</u>	<u>87,650,675</u>
100,616,844 (16,325,545) (15,214,728)	97,341,904 (25,512,750) (2,379,250)	94,496,721 (19,756,763) (1,302,871)	92,133,154 (17,539,908) (1,520,684)	90,036,190 (11,387,984) (976,396)	88,160,525 0 (1,301,905)
<u>69,076,571</u>	<u>69,449,904</u>	<u>73,437,087</u>	<u>73,072,562</u>	<u>77,671,810</u>	<u>86,858,620</u>
<u>\$ 0</u>	<u>\$ 0</u>	<u>\$ 0</u>	<u>\$ 0</u>	<u>\$ 0</u>	<u>\$ 792,055</u>
0.00%	0.00%	0.00%	0.00%	0.00%	0.90%
<u>\$ 767,517</u>	<u>\$ 771,666</u>	<u>\$ 815,968</u>	<u>\$ 811,917</u>	<u>\$ 863,020</u>	<u>\$ 973,896</u>
<u>\$ 767,517</u>	<u>\$ 771,666</u>	<u>\$ 815,968</u>	<u>\$ 811,917</u>	<u>\$ 863,020</u>	<u>\$ 973,896</u>
100.00%	100.00%	100.00%	100.00%	100.00%	100.00%

**ELYRIA CITY SCHOOL DISTRICT**  
**LORAIN COUNTY, OHIO**  
*Computation of Direct and Overlapping*  
*Debt Attributable to Governmental Activities*  
*June 30, 2022*

	<u>Debt</u> <u>Attributable to</u> <u>Governmental</u> <u>Activities</u>	<u>Percentage</u> <u>Applicable to</u> <u>School District (1)</u>	<u>Amount of</u> <u>Direct and</u> <u>Overlapping</u> <u>Debt</u>
Direct Debt:			
Payable from Property Taxes			
Elyria City School District	\$ 94,770,426	100.00%	\$ 94,770,426
Overlapping:			
Lorain County	61,445,000	11.52%	7,078,464
Elyria City	14,260,000	88.10%	12,563,060
Lorain City	34,712,919	0.24%	83,311
Lorain County Joint Vocational School District	<u>1,283,975</u>	12.91%	<u>165,761</u>
Total Overlapping Debt	<u>111,701,894</u>		<u>19,890,596</u>
Total Direct and Overlapping Debt	<u>\$ 206,472,320</u>		<u>\$ 114,661,022</u>

(1) Percentages were determined by dividing the assessed valuation of the overlapping government located within the boundaries of the School District by the total assessed valuation of the government. The valuations used were for the 2018 collection year.

**Source:** Ohio Municipal Advisory Council

**ELYRIA CITY SCHOOL DISTRICT**  
**LORAIN COUNTY, OHIO**  
*Demographic and Economic Statistics*  
*Last Ten Fiscal Years*

Year	Elyria CSD Area Population (1)	Lorain County Population	Personal Income (2)	Per Capita Personal Income	Unemployment Rate (3)	Median Income
2013	54,086	301,478	\$ 1,139,159,332	\$ 21,062	8.30%	\$ 39,205
2014	53,956	302,827	1,137,230,612	21,077	7.60%	39,425
2015	53,972	304,216	1,167,846,136	21,638	6.90%	42,299
2016	53,775	305,147	1,163,583,450	21,638	6.00%	42,299
2017	53,715	306,365	1,151,219,880	21,432	6.80%	40,952
2018	53,883	307,924	1,170,715,941	21,727	6.30%	40,967
2019	53,881	309,461	1,239,209,119	22,999	5.40%	42,067
2020	53,757	301,374	1,287,963,963	23,959	14.90%	43,360
2021	54,533	310,850	1,083,679,776	19,872	9.90%	40,075
2022	52,656	315,595	1,326,983,856	25,201	5.50%	43,816

**Sources:** 1) U.S. Bureau of Census, Census of Population  
2) Computation of per capita personal income multiplied by population  
3) U.S. Department of Labor

Note: Data is presented on a calendar year basis because that is the manner in which the information is maintained by the County.

**ELYRIA CITY SCHOOL DISTRICT**  
**LORAIN COUNTY, OHIO**  
*Principal Employers*  
*Current Year and Nine Years Ago*

Employer	2021		
	Number of Employees	Rank	Percentage of Total Employment
University Hospitals Health System	1,934	1	8.44%
Lorain County	1,718	2	7.49%
Lorain County Community College	1,609	3	7.02%
Elyria City School District	971	4	4.24%
Bendix Commercial Vehicle Systems LLC	747	5	3.26%
Walmart Associates Inc.	711	6	3.10%
Ridge Tool Company	630	7	2.75%
The City of Elyria	461	8	2.01%
Invacare Corporation	397	9	1.73%
Parker Hannifin Corporation	349	10	1.52%
<b>Total</b>	<b>9,527</b>		<b>41.56%</b>
<b>Total Employment within the City</b>	<b>22,924</b>		

Employer	2012		
	Number of Employees	Rank	Percentage of Total Employment
EMH Regional Medical Center	1,771	1	6.76%
Lorain County Community College	1,314	2	5.02%
Lorain County	1,294	3	4.94%
Invacare Corporation	756	4	2.89%
Elyria City School District	707	5	2.70%
Ridge Tool Company	609	6	2.32%
The City of Elyria	508	7	1.94%
Bendix Commercial Vehicle Systems LLC	483	8	1.84%
Elyria Foundry Company	338	9	1.29%
Parker Hannifin Corporation	195	10	0.74%
<b>Total</b>	<b>7,975</b>		<b>30.44%</b>
<b>Total Employment within the City</b>	<b>26,200</b>		

**Source:** City of Elyria annual comprehensive financial report,  
for the year ended December 31, 2021

THIS PAGE IS INTENTIONALLY LEFT BLANK

**ELYRIA CITY SCHOOL DISTRICT**  
**LORAIN COUNTY, OHIO**  
*School District Employees by Function/Program*  
*Last Ten Fiscal Years*

<u>Function/Program</u>	<u>2013</u>	<u>2014</u>	<u>2015</u>	<u>2016</u>	<u>2017</u>	<u>2018</u>	<u>2019</u>
<b>Regular instruction</b>							
Elementary classroom teachers	249.00	214.50	209.00	207.00	191.00	193.00	197.50
High school classroom teachers	110.00	106.00	200.00	209.00	208.00	208.00	211.00
<b>Special instruction</b>							
Elementary classroom teachers	42.00	38.50	0.00	51.00	46.00	44.00	50.00
Supplemental Service Teacher	42.00	36.00	41.70	0.00	0.00	0.00	0.00
High school classroom teachers	27.00	21.00	0.00	43.00	45.00	43.00	38.00
<b>Vocational instruction</b>							
High school classroom teachers	3.00	3.00	0.00	0.00	1.00	1.00	0.00
<b>Pupil support services</b>							
Adapted Physical Education Therapist	20.00	2.00	1.50	1.00	1.00	1.00	1.00
Curriculum Specialist	2.00	2.00	2.00	2.00	2.00	3.00	3.00
Guidance counselors	15.00	12.00	18.00	17.00	12.00	13.00	16.00
Librarians	7.00	1.00	3.80	3.00	3.00	3.00	4.00
Nurse	4.00	4.00	5.00	4.00	5.00	7.00	7.00
Occupational Therapist	5.00	5.00	5.00	5.00	7.00	8.00	6.00
Other Professional - Educational	26.00	33.00	14.00	32.00	25.00	29.00	28.04
Other Professional - Technical	0.00	0.00	10.00	0.00	2.00	2.00	3.00
Physical Therapist	3.00	2.00	2.00	1.50	0.00	0.00	2.00
Psychologists	8.00	6.00	12.21	7.00	6.00	6.00	14.10
Remedial Specialist	21.00	19.00	22.00	19.00	17.00	19.00	21.00
Social Work	1.00	1.00	3.00	3.00	3.00	4.00	7.00
Speech and language pathologists	10.00	9.00	9.50	9.00	9.00	8.00	8.65
Teacher Mentor/Evaluator	18.00	22.00	7.00	11.00	13.00	13.00	4.00
Tutor/Small Group Instructor	10.00	10.00	47.11	17.00	21.00	26.00	9.82
<b>Administrators</b>							
Elementary	16.00	9.00	9.00	9.00	8.00	7.00	7.00
High school	12.00	12.00	12.00	13.00	13.00	14.00	14.00
<b>Operation of plant</b>							
Custodians	41.00	36.00	43.00	23.00	46.00	51.00	41.00
Maintenance	16.00	12.00	18.00	14.00	9.00	10.00	15.00
<b>Food service program</b>							
Food Service Assignment	14.50	14.50	89.32	82.00	88.00	88.00	86.10

**Source:** School District Records.

**Method:** According to Position Codes starting in 2019

**Note:** In 2014 the Ohio Department of Education changed the position code for Special Education Teachers to that of Regular Education Teachers.  
High School includes Middle School Numbers



2020	2021	2022
192.00	187.00	182.00
201.00	194.00	184.00
45.00	43.00	40.00
0.00	0.00	4.00
42.00	45.00	45.00
0.00	0.00	0.00
1.00	1.00	1.00
3.00	5.00	4.00
21.00	22.00	22.00
4.00	4.00	5.00
8.00	5.00	6.00
5.00	6.00	5.00
32.66	40.71	39.50
4.00	2.00	2.00
2.00	2.00	2.00
23.10	8.00	8.00
16.00	17.00	20.00
7.00	5.00	5.00
8.65	9.00	10.00
9.00	8.00	1.00
14.82	27.79	31.00
7.00	9.00	8.00
14.00	12.00	14.00
39.00	37.00	48.00
14.00	12.00	13.00
86.29	72.00	67.00

**ELYRIA CITY SCHOOL DISTRICT  
LORAIN COUNTY, OHIO**

*Building Statistics  
Last Ten Fiscal Years*

	2013	2014	2015	2016	2017
<b>Elyria High School</b>					
Construction started in 2007					
Total building square footage	313,000	317,031	317,031	317,031	317,031
Enrollment grades 9-12	2,074	2,011	2,012	1,945	2,004
Student capacity	1,796	1,796	1,796	1,796	1,796
<b>Eastern Heights Middle High School</b>					
Constructed in 1969					
Total building square footage	74,820	74,820	74,820	74,820	74,820
Enrollment grades 7 - 8	515	522	513	491	457
Student capacity	601	601	601	601	601
<b>Eastern Heights Campus</b>					
Constructed in 2021					
Total building square footage	N/A	N/A	N/A	N/A	N/A
Enrollment grades K-4	N/A	N/A	N/A	N/A	N/A
Enrollment 5-8	N/A	N/A	N/A	N/A	N/A
Student capacity	N/A	N/A	N/A	N/A	N/A
<b>Northwood Campus</b>					
Constructed in 2020					
Total building square footage	N/A	N/A	N/A	N/A	N/A
Enrollment grades K-4	N/A	N/A	N/A	N/A	N/A
Enrollment 5-8	N/A	N/A	N/A	N/A	N/A
Student capacity	N/A	N/A	N/A	N/A	N/A
<b>Northwood Middle High School</b>					
Constructed in 1961					
Total building square footage	76,076	76,076	76,076	76,076	76,076
Enrollment grades 7 - 8	538	528	476	454	443
Student capacity	487	487	487	487	487
<b>Westwood Middle High School</b>					
Constructed in 1970					
Total building square footage	93,226	93,226	93,226	93,226	93,226
Enrollment grades 7 - 8	476	443	430	429	424
Student capacity	466	466	466	466	466
<b>Westwood Campus</b>					
Constructed in 2021					
Total building square footage	N/A	N/A	N/A	N/A	N/A
Enrollment grades K-4	N/A	N/A	N/A	N/A	N/A
Enrollment 5-8	N/A	N/A	N/A	N/A	N/A
Student capacity	N/A	N/A	N/A	N/A	N/A
<b>Crestwood Elementary</b>					
Constructed in 1955					
Total building square footage	45,018	45,018	45,018	45,018	45,018
Enrollment grades K - 6	441	438	434	445	437
Student capacity	625	625	625	625	625
<b>Ely Elementary</b>					
Constructed in 2020					
Total building square footage	N/A	N/A	N/A	N/A	N/A
Enrollment grades K - 4	N/A	N/A	N/A	N/A	N/A
Student capacity	N/A	N/A	N/A	N/A	N/A

2018	2019	2020	2021	2022
317,031	317,031	317,031	317,031	317,031
1,890	1,955	1,873	1,671	1,671
1,796	1,796	1,796	1,796	1,743
74,820	74,820	74,820	74,820	Closed
447	421	447	499	
601	601	601	601	
N/A	N/A	N/A	N/A	146,192
N/A	N/A	N/A	N/A	557
N/A	N/A	N/A	N/A	678
N/A	N/A	N/A	N/A	1,230
N/A	N/A	N/A	146,192	146,192
N/A	N/A	N/A	345	345
N/A	N/A	N/A	632	632
N/A	N/A	N/A	1,250	1,006
76,076	76,076	76,076	Closed	Closed
451	426	365		
487	487	487		
93,226	93,226	93,226	93,226	Closed
425	425	496	382	
466	466	466	466	
N/A	N/A	N/A	N/A	94,273
N/A	N/A	N/A	N/A	454
N/A	N/A	N/A	N/A	362
N/A	N/A	N/A	N/A	1,016
45,018	45,018	45,018	45,018	45,018
427	442	416	309	309
625	625	625	625	625
N/A	N/A	N/A	60,998	60,998
N/A	N/A	N/A	407	432
N/A	N/A	N/A	550	550

(continued)

**ELYRIA CITY SCHOOL DISTRICT  
LORAIN COUNTY, OHIO**

*Building Statistics  
Last Ten Fiscal Years*

	2013	2014	2015	2016	2017
<b>Ely Elementary</b>					
Total building square footage	66,174	66,174	66,174	66,174	66,174
Enrollment grades K - 6	466	451	433	413	420
Student capacity	550	550	550	550	550
<b>Hamilton Elementary</b>					
Constructed in 2020					
Total building square footage	N/A	N/A	N/A	N/A	N/A
Enrollment K-4	N/A	N/A	N/A	N/A	N/A
Student capacity	N/A	N/A	N/A	N/A	N/A
<b>Franklin Elementary</b>					
Constructed in 1950					
Total building square footage	74,275	74,275	74,275	74,275	74,275
Enrollment grades K - 6	394	393	416	414	385
Student capacity	800	800	800	800	800
<b>McKinley Elementary</b>					
Constructed in 1907					
Total building square footage	40,273	40,273	40,273	40,273	40,273
Enrollment grades K - 6	395	368	359	363	340
Student capacity	550	550	550	550	550
<b>Oakwood Elementary</b>					
Constructed in 1961					
Total building square footage	34,556	34,556	34,556	34,556	34,556
Enrollment grades 1 - 6	366	346	328	289	300
Student capacity	450	450	450	450	450
<b>Prospect Elementary</b>					
Constructed in 1965					
Total building square footage	39,401	39,401	39,401	39,401	39,401
Enrollment grades K - 6	379	388	404	341	345
Student capacity	500	500	500	500	500
<b>Windsor Elementary</b>					
Constructed in 1963					
Total building square footage	49,201	49,201	49,201	49,201	49,201
Enrollment grades K - 6	436	419	410	384	398
Student capacity	675	675	675	675	675
<b>Kindergarten Village</b>					
Constructed in 1999					
Total building square footage	111,369	111,369	111,369	111,369	111,369
Enrollment grades K - 1	249	259	251	258	343
<b>Spring Valley Early Childhood Center</b>					
Constructed in 1996					
Total building square footage	28,785	Closed	Closed	Closed	Closed
Enrollment grades n/a	235				

**Source:** School District Records.

2018	2019	2020	2021	2022
66,174	66,174	66,174	Closed	Closed
408	410	400		
550	550	550		
N/A	N/A	N/A	60,206	60,206
N/A	N/A	N/A	394	385
N/A	N/A	N/A	550	550
74,275	74,275	74,275	Closed	Closed
473	457	470		
800	800	800		
40,273	40,273	40,273	40,273	Closed
337	345	325	286	
550	550	550	550	
34,556	34,556	34,556	34,556	Closed
272	269	238	183	
450	450	450	450	
39,401	39,401	39,401	39,401	Closed
364	359	366	349	
500	500	500	500	
49,201	49,201	49,201	Closed	Closed
409	425	387		
675	675	675		
111,369	111,369	111,369	111,369	111,369
366	346	389	218	301
Closed	Closed	Closed	Closed	Closed

**ELYRIA CITY SCHOOL DISTRICT**  
**LORAIN COUNTY, OHIO**  
*Operating Statistics*  
*Last Ten Fiscal Years*

Fiscal Year	Expenses (1)	Enrollment	Cost Per Pupil	Percentage Change	Teaching Staff (2)	Pupil/ Teacher Ratio
2013	87,853,588	6,729	13,056	12.14%	465	14.5
2014	85,160,704	6,566	12,970	-0.66%	506	13.0
2015	84,466,198	6,466	13,063	0.72%	487	13.3
2016	86,481,754	6,266	13,802	5.65%	492	12.7
2017	94,226,382	6,169	15,274	10.67%	483	12.8
2018	54,880,510	6,269	8,754	-42.69%	462	13.6
2019	89,353,097	6,253	14,290	63.23%	455	13.7
2020	102,018,989	6,172	16,529	15.67%	492	12.5
2021	104,793,192	5,675	18,466	11.72%	491	11.6
2022	96,332,217	5,634	17,098	-7.41%	494	11.4

**Source:** School District Records.

(1) Expenses are reported on an accrual basis of accounting.

The significant decrease in expenses from 2017 to 2018 is due to change in benefit terms related to GASB No. 68.

(2) Full-time equivalent per Ohio Department of Education (2013-2019).

Full-time equivalent per District Records (2020-2022).

**ELYRIA CITY SCHOOL DISTRICT**  
**LORAIN COUNTY, OHIO**  
*Teachers' Salaries*  
*Last Ten Fiscal Years*

Fiscal Year	Minimum Salary (1)	Average Salary (2)	Average Salary Comparable Districts (3)	Statewide Average Salary (3)
2013	\$ 34,502	\$ 55,167	\$ 55,512	\$ 58,120
2014	35,158	56,480	55,210	58,178
2015	35,510	59,069	56,877	57,825
2016	36,362	53,981	55,519	56,748
2017	37,235	59,046	57,877	58,849
2018	37,980	57,547	58,183	60,433
2019	38,740	63,728	59,978	62,353
2020	39,515	60,655	61,603	63,916
2021	40,305	60,239	65,357	65,754
2022	41,111	63,449	65,110	67,654

**Source:**

School District Records  
Ohio Department of Education

- (1) Starting teacher with no experience.
- (2) Provided by the School District
- (3) Provided by the Ohio Department of Education.

**ELYRIA CITY SCHOOL DISTRICT**  
**LORAIN COUNTY, OHIO**  
*Teachers by Education*  
*Last Ten Fiscal Years*

<u>Degree</u>	<u>2013</u>	<u>2014</u>	<u>2015</u>	<u>2016</u>	<u>2017</u>	<u>2018</u>	<u>2019</u>
Bachelor's Degree	119	132	125	134	166	155	141
Master's Degree	370	371	360	281	310	325	312
Doctorate	3	3	2	1	1	2	2
Total	<u>492</u>	<u>506</u>	<u>487</u>	<u>416</u>	<u>477</u>	<u>482</u>	<u>455</u>

**Source:** School District Records.



<u>2020</u>	<u>2021</u>	<u>2022</u>
164	159	158
327	331	335
1	1	1
<u>492</u>	<u>491</u>	<u>494</u>

THIS PAGE IS INTENTIONALLY LEFT BLANK

**ELYRIA CITY SCHOOL DISTRICT**  
**LORAIN COUNTY, OHIO**  
*Enrollment Statistics*  
*Last Ten Fiscal Years*

Fiscal Year	Elementary Schools	High Schools	Total
2013	3,126	3,603	6,729
2014	3,062	3,504	6,566
2015	3,035	3,431	6,466
2016	2,907	3,319	6,226
2017	3,002	3,167	6,169
2018	3,056	3,213	6,269
2019	3,026	3,227	6,253
2020	2,991	3,181	6,172
2021	2,491	3,184	5,675
2022	2,230	3,404	5,634

**Source:** Ohio Department of Education.

**ELYRIA CITY SCHOOL DISTRICT**  
**LORAIN COUNTY, OHIO**  
*Nutrition Services*  
*Last Ten Fiscal Years*

<u>Degree</u>	<u>2013</u>	<u>2014</u>	<u>2015</u>	<u>2016</u>	<u>2017</u>	<u>2018</u>
Average daily membership	6,729	6,566	6,466	6,226	5,840	5,969
Total students eligible for free lunch	3,800	3,656	3,469	3,414	3,580	3,572
Participation percent	56%	56%	54%	55%	61%	60%
Total students eligible for reduced lunch	547	414	349	360	305	269
Participation percent	8%	6%	5%	6%	5%	5%
Total	<u>4,347</u>	<u>4,070</u>	<u>3,818</u>	<u>3,774</u>	<u>3,885</u>	<u>3,841</u>

**Source:** Ohio Department of Education.

<u>2019</u>	<u>2020</u>	<u>2021</u>	<u>2022</u>
6,278	6,721	6,765	6,958
3,656	3,763	3,370	3,631
58%	56%	50%	52%
410	284	144	529
7%	4%	2%	8%
<u>4,066</u>	<u>4,047</u>	<u>3,514</u>	<u>4,160</u>

**ELYRIA CITY SCHOOL DISTRICT**  
**LORAIN COUNTY, OHIO**  
*Average Number of Students per Teacher*  
*Last Ten Fiscal Years*

Fiscal Year	Elyria CSD Average	State Average
2013	15.97	15.90
2014	14.50	15.40
2015	15.10	16.30
2016	15.06	16.01
2017	15.10	15.72
2018	13.60	14.93
2019	13.74	14.43
2020	12.54	15.42
2021	11.56	15.47
2022	11.72	16.37

Source: Ohio Department of Education.

**ELYRIA CITY SCHOOL DISTRICT**  
**LORAIN COUNTY, OHIO**  
*Attendance and Graduation Rates*  
*Last Ten Fiscal Years*

Fiscal Year	Elyria CSD Attendance Rate	State Average	Elyria CSD Graduation Rate	State Average
2012	92.50%	94.20%	93.00%	82.20%
2013	92.30%	94.30%	88.90%	85.50%
2014	94.40%	95.10%	88.70%	85.50%
2015	94.50%	94.10%	85.30%	83.00%
2016	93.60%	93.90%	84.80%	83.50%
2017	92.10%	93.70%	85.40%	84.10%
2018	91.89%	93.70%	88.60%	85.30%
2019	94.00%	95.84%	85.70%	85.90%
2020	93.20%	91.50%	85.70%	87.20%
2021	89.20%	90.40%	87.10%	87.00%

**Source:** Ohio Department of Education.

Fiscal year 2022 not available during ACFR preparation.

# OHIO AUDITOR OF STATE KEITH FABER



**ELYRIA CITY SCHOOL DISTRICT**

**LORAIN COUNTY**

**AUDITOR OF STATE OF OHIO CERTIFICATION**

This is a true and correct copy of the report, which is required to be filed pursuant to Section 117.26, Revised Code, and which is filed in the Office of the Ohio Auditor of State in Columbus, Ohio.



**Certified for Release 1/24/2023**

88 East Broad Street, Columbus, Ohio 43215  
Phone: 614-466-4514 or 800-282-0370

This report is a matter of public record and is available online at  
[www.ohioauditor.gov](http://www.ohioauditor.gov)